IT'S IN THE TRIBUNE

Complete International News Service telegraph report by private wire, including latest market quotations, presented in this paper daily, ahead of all outside competition.

Coshocton Tribune

FULL INTERNATIONAL NEWS SERVICE NEWS REPORT — AND TIMES-AGE — CIRCULATION BOOKS OPEN TO ALL

THE WEATHER

OHIO—Snow flurries tonight and Saturday; not much change in temperature.

VOL. XI, No. 156 — FRIDAY EVENING, FEBRUARY 6, 1920 — THREE CENTS

AGITATION FOR TRIAL OF KAISER IS FUTILE

Whole Thing Is Availing Nothing And Would Be Gladly Dropped

HUNS ARE OBSTINATE

Allied Ambassadors Frame Rejoinder To Holland's Refusal Of Demands

LONDON, Feb. 6.—Beneath the fuss and flurry and chess-like moves in the kaiser trial tangle there is growing a widespread opinion that the ex-emperor of the now disintegrated German empire will never come to trial.

For the moment the attempt of the allies to get the ex-kaiser out of Holland for trial has been overshadowed by the serious new situation created by the insistent demand of the allies for nearly 900 German military and officers of state who are wanted to stand trial for their war crimes in Europe and Asia.

Premier Lloyd George rushed the country into a general election a little more than a year ago. He swept the country upon a popular platform, the chief planks of which included the following:

1. A German indemnity to make Germany pay for the war to the limit of her ability.

2. Extradite the ex-kaiser and try him on the charge of plunging the whole world into war.

As the question of Germany's indemnity yield is still a dark mystery and as the public has begun to discuss it from mind as a vain hope, it is more or less up to the government to make good on the other main plank.

But in view of other issues and the various snags that have been encountered, there is now talk that the "kaiser trial" will be quietly dropped, if it can be done gracefully.

LONDON, Feb. 6—Prediction that Germany will never deliver the war criminals demanded by the allies, was made today by former premier Rene Viviani. He suggested that the allies waive the extradition question and substitute a demand for more coal and other supplies from Germany.

"I believe that Germany will refuse to give up the officers demanded, knowing that America's non-ratification of the peace treaty and England's troubles in Ireland and Egypt will prevent military pressure," declared the ex-premier.

PARIS, Feb. 6.—The council of ambassadors met today to consider the situation created by the resignation of Baron Von Lersner as head of the German peace delegation and also Von Lersner's refusal to transmit to Berlin the list of German war culprits and the accompanying "covering letter" of explanation.

It was expected also that the ambassadors would examine several drafts of the rejoinder which is to be made to Holland's note refusing to surrender thhe ex-kaiser for trial.

From an official source it was learned that there is no disposition to hurry the dispatch of the note to Holland. The allied diplomats declare that they desire to formulate a "sound document of historical importance."

PNEUMONIA TAKES YOUNG MOTHER OF SEVEN CHILDREN

Mrs. James Felton, 32, died at her home near Clark Thursday morning at 3:00 o'clock from pneumonia.

Mrs. Felton was born and reared in Killbuck, O., and lived there for 20 years when she with her husband and family moved to a farm two miles south of Clark.

There are surviving besides the husband, James Felton, seven children: Leone, Earl, Carl, Agnes, Ralph, Edna and James, all at home. Their infant child died a few days ago.

Funeral services will be held at the home Saturday at 10:00 o'clock. Interment will be made at the Shepler church cemetery.

DEFICIENCY BILL

WASHINGTON, Feb. 6.—A deciency appropriation bill carrying about $88,000,000 has passed the house. An amendment, appropriating $1,000,000 for repairs to navy yards and docks, offered by Rep. Tinkham, was defeated. The house began consideration of the agriculture appropriation bill which carries about $31,000,000.

MORGAN FAMILY THREATENS TO DISOWN YOUTH WHO WEDS TWICE-MARRIED BEAUTY

Mrs. Lawrens Hamilton.

"Why marry if you can't choose your own wife?" is the reply Lawrens Morgan Hamilton gives to the announcement that his parents, Mr. and Mrs. William Pierson Hamilton, threaten to disown him unless he gives up his bride, formerly Mrs. Gertrude Warren. Young Hamilton is the grandson of the late J. P. Morgan and in line for some of the family fortune. The new Mrs. Hamilton had been married twice before. She won a beauty contest in St. Louis several years ago. She is thirty-four. Hamilton is twenty.

HUNS WANT SWISS TO TRY WAR LORDS

LONDON, Feb. 6.—A Central News dispatch from Geneva today said that it was reported at Berlin that the German cabinet will propose that the German officials accused by the allies of war crimes be tried before a Swiss tribunal.

CITY WILL BUY ITS GROCERIES AT WHOLESALE

Staple groceries together with numerous other articles used in connection with the operation of the city's various institutions are now being purchased at wholesale cost by the safety-service director.

Mr. Blinn announced however that local merchants will be given a chance to supply many of the city's needs. Local trade will be distributed to different stores on a monthly arrangement and a discount basis.

LINER WITH 104 ON BOARD SLOWLY SINKS

NEW YORK, Feb. 6.—An unconfirmed report was received here this afternoon that the Old Dominion liner Princess Anne, with 104 persons on board which went ashore off Rockaway Point in last night's gale, had started to sink.

All morning life savers and tugs battled with the raging seas in an effort to get close enough to the stranded vessel to take off the 32 passengers and 72 members of the crew. So high were the waves that the tug could not work near the stricken steamship nor could the life savers launch their boats.

Two more sea-going tugs were rushed to the assistance of the Princess Anne early in the afternoon.

Word was received from the ship that the supply of fresh drinking water had run out.

So low has the vessel sunk in the sand and water that the passengers were forced into exposed positions on board and there was keen anxiety felt for them.

SHIPPING NOTE

Edward Boyd and son, of Fresno, shipped a car load of horses to Philadelphia, Pa., Wednesday.

LIVING COST IS ON A PRECIPICE, BANKERS AGREE

CHICAGO, Feb. 6.—Collapse of the foreign exchange market means a hard, plunking fall, for the high cost of living and a consequent benefit to the American consumer in the opinion of leading bankers here. They declared that the demoralization of the foreign currency is doing more to smash higher prices than all the legislation, federal, price commission and housewives campaigns combined. The bankers point out that with the low rate of exchange, American exports will practically cease thus piling up a huge surplus of various products in this country. The law of supply and demand then will operate to bring the prices down with a rush, they say.

"The reduction in prices will continue until the U. S. begins buying heavily abroad," said M. A. Taylor, president of the First Trust and Savings bank. "This would send the rate of exchange up again.

"In the meantime an enormous surplus will accumulate in this country due to the curtailing of exports. While with many persons, it means a sharp reduction in the cost of living. Wages, of course will come down with the prices, but the salaried person who has had a slight increase in pay will benefit thereby.

"The question of how soon the consumer will feel the reduction in prices will depend largely on how soon we cease exporting goods. Indications are that the householder will notice a change in prices very soon."

Nels M. Hokanson, vice president of the Union Bank, pointed out that all grains and meats already have been dropped in wholesale price.

"A substantial reduction in the cost of all commodities to the consumer is sure to follow the foreign exchange break," he said.

Prices of eggs took a drop, the very fresh variety being sold by grocers as low as 60 cents a dozen.

HOOK IS CONVICTED FOR THEFT OF CAR

Isaac Hook, city, was awaiting sentence Friday following his conviction of implication in the theft of the Russell Raymer car here several weeks ago.

The case was given to the jury late Thursday afternoon. A verdict of guilty was returned after 25 minutes.

Because the charges are identical in the scheduled trials of Clyde Bender, Thomas Quinlan and Russell Mitchell it will be necessary to impanel a new jury for each case. The work of enrolling new jurymen was in progress Thursday. It may not be completed however until next week.

EXTENSION SCHOOL AT PLAINFI'LD

State's Free Instruction Will Be Available To County Feb. 9 to 13

FIVE STATE SPEAKERS

Soil, Livestock, Domestic Problems To Command Attention

Plainfield has landed the extension school course to be given by the state in this county from February 9-13, inclusive

The section of the location from year to year is determined by the apparent interest taken by the people of a community in the work of the school. The course however is open to everyone in the county. If a spirit of interest and co-operation is shown by the Plainfield people it is possible that it may be selected next year as the location of the school Otherwise another place may be designated.

Soil and live stock questions combined with instructions in home economics and home making will comprise the course to be taken up in the school.

Five instructors have been secured for the sessions which will open Monday afternoon at 1:30 The agricultural course will be conducted in the township hall and the home economic instructions will be given in the basement of the M. P. church. Lunch will be served at noon each day. Prizes will be awarded for exhibits of corn, wheat, oats, pototoes, apples and the best sample of bread and canned goods.

The program includes:

MONDAY, FEBRUARY 9TH

1:30 p. m., Cost of Clover Failures, M. A. Bechtell.

2:45 p. m., Dairying and Its Place In General Agriculture, Irvan McKellip.

Home Economics Session

1:30 p. m., Survey of Home Economics, Mrs. Henry Taylor.

2:00 p. m., Adequate Diet selection of food), Mrs Henry Taylor.

TUESDAY, FEBRUARY 10TH

9:00 a m, Sources of Organic Matter, M. A. Bechtell.

10:15 a. m., Managing a Dairy Herd, Irvan McKellip.

Home Economics Session

9:00, Household Management and Accounting, Mrs. Henry Taylor.

10:15 a. m, Fruits and Vegetables, Mrs. Henry Taylor.

Noon and Recess 12:00—1:00

1:00 p. m, Feeding the Dairy Herd, Irvan McKellip.

2:30 p. m., Week Points of Manure, M. A. Bechtell.

Home Economics Session

1:00 p. m, The Convenient Kitchen, Mrs. Henry Taylor.

2:30 p. m., Salads, Mrs. Henry Taylor.

WEDNESDAY, FEBRUARY 11TH

9:00 a. m. Fertilizer Practices That Will Build Up Soil, M A Bechtell.

10.15, Bull Associations and Community Breeders Associations, Irvan McKellip.

Home Economics Session

9:00 a. m, House Decorations, Mrs. Henry Taylor

10:15 a m, Quick Salads, Mrs. Henry Taylor.

Noon and Recess 12:00—1:00

1.00, Cow Testing Associations and Official Testing, Irvan McKellip.

2:15 p. m. Pasture Improvement, M. A. Bechtell

Home Economics Session

1:00 p m, Bread, Mrs Henry Taylor.

THURSDAY, FEBRUARY 12TH

9.00 a m, A Car Load of Lime, M. A.

(Continued On Page Six)

EDWARD STURTZ, 70, FRANKLIN-TP. DIES; STOMACH TROUBLE

Edward Sturtz, 70, died at his home near the Franklin M. E. church Friday afternoon at 4:00 o'clock with stomach trouble from which he had suffered since Christmas.

Mr. Sturtz was born in Pennsylvania and lived there until his marriage when he moved to his late home on the farm one mile from the Franklin M. E. church. Mr Sturtz was a faithful member of the M. E. church of Franklin-tp.

There are surviving, a wife, two sons, Harmon Sturtz, of Franklin tp, and Sheeley Sturtz, of New Philadelphia. One brother, Noah Sturtz, lives in Iowa, and one sister, Mrs. Louisa Long, at Rock Falls, Illinois.

Funeral services will be held at the church Sunday at 1 p. m. Burial will be made at the Franklin M. E. church cemetery. Rev. J H. Teter will have charge.

ONE FOURTH OF SCHOOL PUPILS HERE ARE OUT

Flu, Smallpox, Measles And Whooping Cough Are Cause Of Absences

ROLL SHOWS 460 OUT

Superintendent Clifton Says School Is Healthier Place Than Streets Now

Four hundred and sixty or approximately one fourth of the pupils in the Coshocton schoils were out Friday on account of illness resulting from the "flu," measles, whooping cough and vaccination.

City officials were confronted with the possibility of placing some restrictions on amusement parlors and perhaps closing down the schools temporarily. However as Health Officer Glenn E. Smith was out of the city Friday no action was taken, or definitely decided upon.

The situation is not regarded as immediately dangerous but is admittedly serious enough to demand some precautionary measure. Every effort is being made, according to O. B. Clifton, superintendent of the schools, to prevent the spread of the epidemic.

All of the schools of the city were holding complete sessions Friday and will continue to do so unless the diseases develop beyond control. About 1600 pupils were in attendance Friday.

Supt. Clifton declared that at the present time he believed the pupils to be better off in school than out. "School is being held," he said, "in every room of all buildings. We are somewhat handicapped by a lack of teachers and for that reason it has been necessary in some instances to combine the grades. Unless the diseases spread and get beyond control I believe that pupils are better off in school than out. The school rooms are well ventilated and I think are more conducive to health than the streets."

Nine teachers were confined to their homes Friday either because of illness themselves or some member of their immediate families. Two of these, Miss Minnie Almack, and Miss Mary Agnew, will probably be able to resume their duties Monday

In connection with the prevalence of "flu" and other sickness over the city it developed that doctors are busier than they have been for months. They are kept continually on the go from one patient to another almost day and night. Many showed the effects of a lack of sleep in their expression as they hurried about on their calls Friday. "We can't do either ourselves or our patients justice," one physisian remarked.

FOSTER GIVES UP VETERINARY WORK TO WRITE POLICIES

"I don't know who will go from Coshocton-co to the next legislature, but whoever does should keep his eyes open," said Hon. J. E. Foster Friday.

Mr. Foster, following the adjournment of the eighty-third general assembly, has returned to Coshocton, having completed two terms as state representative from Coshocton co. During his two terms he has ably and conscienciously represented the county, to the extent that he has gained the respect and esteem of his ex colleagues in the assembly, regardless of political alignment.

Dr. Foster, for many years a practicing veterinarian here, will give up this work entirely and devote his entire time and effort to the life insurance business he has built up here

"There was never a time when the people needed more conscientious and alert representatives in the Ohio assembly than now," Mr Foster said Friday. "Some of the things I saw transpire there are almost unbelievable. I saw enough the last day to destroy many hours of my sleep. It is awful."

Just what he referred to he did not feel inclined to discuss. "I am thru, and glad of it," he said. "I do not expect the governor to call a special session for further parlance on the taxation question."

ARMY TAKES FLU

WASHINGTON, Feb. 6—The admission rate for disease in the army is the highest this week that it has been since November 2, 1918, due to the influenza epidemic which is prevalent in all the camps and stations, the department announced this afternoon.

There were 13,653 cases of influenza reported in the army this week as against 649 last week. The death rate this week is 12.5 against 7.5 last week.

LOCAL PASTORS CALL UPON CHURCH PEOPLE TO RESCUE MORALITY

Condition of City's Moral Life Is Alarming, Says Appeal from Ministerial Association Which Urges God-Fearing Folk to Rouse From Lethargy And Stem The Tide Of Evil

The morals of Coshocton are on the decline. That is the startling information contained in an appeal to the church people of this city from the ministers issued Friday by the Coshocton-co Ministerial Association.

Spiritual ideals have been flung to the winds, they say, and the appeal voices the cry of the ministers for the support and co-operation of the laity in stemming the tide of evil.

The intensifying of the social life with the ensuing increase of society affairs tends to fasten the eyes of the people upon pleasure alone and destroy their sense and taste for all that is spiritual and divine, so the appeal asserts.

The prevalence of irreligious organizations and the apparent indifference of the church people to them, with an accompanying spirit of toleration make the work of the ministers difficult and ineffective, it declares.

The exaltaton of certain social practices, always deemed questionable, is scored.

Dances and dancing from the most elaborately arranged social function to the common public affairs are alike flayed and denounced in the pastoral letter. "Thousands of girls," it declares, "sob out their pitiful story and point to the dance and the dance hall as the direct cause of their downfall."

Modern card parties are held up as forms of social dissipation and spiritual distraction, exerting a woeful influence upon society.

Embodied in the appeal is the cry of the pastors for the people to turn to spiritual things and to quicken and enliven their devotion by better and more exemplary lives.

The letter is signed by L.J. Hopper, W.M. Hart, I.M. McVey, Paul Salesta, John I. Wean, Howard E. Truitt, Joseph A. Speer, A.B. Markley, local pastors.

The message contained in it will in all probability be reviewed in sermons by the various ministers Sunday.

THE APPEAL

Whereas, The pastors of the city are facing great issues, and bearing great responsibilities as the recognized guardians of the spiritual ideals and the spiritual standards of the churches and of the community; and.

Whereas, Our hands are weakened and our efforts destroyed, unless we are assured the endorsement and support of the laity, we call attention to some current facts which handicap the

(Continued On Page Six)

THINKS PERHAPS HE CAN TALK WITH MARS

James Harris Rogers.

James Harris Rogers of Hyattsville, Md., inventor of underground and underseas wireless, has announced in an interview that he will attune his plant to take messages of wave lengths up to 150,000 meters in the hope of catching a message from Mars. This is 50,000 meters longer than the wave lengths used by the Marconi plant, where it was thought some of Mars signals were faintly heard.

GOTHAM WOMEN TO HELP KEEP SNOW OFF

NEW YORK, Feb. 6—Owing to the shortage of male labor the street cleaning department today sent out a call for women snow shovelers, offering to pay 50 cents an hour. Side streets are completely blocked by the eight inch snowfall and traffic is virtually stagnated in the main thorofares. Long lines of street cars have been stalled since Thursday morning.

CITY HOSPITAL NOW HAS WARD FOR INDIGENTS

Coshocton's hospital has established a ward for the use of indigent patients.

The ward consists of three beds and was provided under instructions of Safety Service Director Ray S Blinn and upon the suggestion of Dr J D Lower

To balance this expenditure, rates on the remaining rooms have been raised from $2 to $3 Rooms in the $22 50 class have been increased to $24 50 and those at $25 to $28 The rate for the use of the operating room in major operations has also been increased from $3 to $5.

The service director has also increased the pay of the cadet nurses. Those in their first year will receive $10 per month instead of $5 and in their second year $15 instead of $10.

ESTATE SETTLED

According to the account of Mrs Julia B Clark, guardian, $1970 has been settled upon Ellis and Ethel Clark, heirs to the estate of the late William A Clark.

The account was filed in probate court Friday

AT FRESNO CHURCH

The regular morning service will be held at the Fresno M E church Sunday morning There will be no evening service as the pastor, Rev S M. Firestone, will have charge of the evening service at the Baltic M E church.

FINAL ACCOUNT FILED

Peter Ingham, formerly guardian of Frances Carpenter, six, filed his final account in probate court Friday. The little girl died last December Edward Carpenter has been appointed as administrator of the estate.

HAVE MEASLES

Three members of the Lewis Apple family at Bacon Run are confined to their home with measles.

JAMES RUSK DIES AT HOME IN CITY FRIDAY MORNING

James Rusk, 55, died at his home in the Bachert apartments, 652 Walnut st Friday morning at 10 75 following a year's illness from heart trouble and complications.

Mr. Rusk was born October 20 1853 at Plainfield He lived in the Plainfield vicinity for 25 years, and was married to Miss Mary Ellen Baker in 1876. He moved to Newcomerstown following his marriage, and lived there 12 years His occupation was that of a stone mason thruout his life.

For more than 25 years the family has resided in Coshocton, where Mr. Rusk was well and favorably known. He was a member of the Presbyterian church having united in his boyhood. He was a member of the Masonic order, having joined when a young man.

His wife died five years ago. He leaves eight sons and daughters. They are: Mrs W. A. Donathon, Lakewood, Ohio; Floyd Rusk, New Philadelphia, Mrs. J W Faust, Sandusky; Mrs. Earl Lockard, Coshocton; Clarence Rusk, Coshocton, Charles Rusk, Coshocton route 5, George and Ethel of the home.

Funeral services will be held Monday afternoon at 1:30 at the late home in charge of the local Masonic lodge Interment will be made at the South Lawn cemetery.

Farmer Who Killed Boy Is Acquitted

STEUBENVILLE, O, Feb 6.—George Green, 62 years old, of Brilliant, O, was acquitted by a jury here today of the murder of Vincent Selie, 13, who was killed last October when Green fired blindly into his orchard. The jury was out one hour.

NewspaperARCHIVE®

The Coshocton Tribune and Times-Age

Entered as second class mail matter at the postoffice at Coshocton, Ohio, under the Act of March 3, 1879. Published evenings and Sunday morning by the Tribune Co.

SUBSCRIPTION RATES

One Week (by Carrier)	15c	Nine Weeks	$1.00
One Week	15c	Six Months	$2.50
Four Weeks	50c	One Year	$4.50

All mail subscriptions payable in advance and paper stops on expiration. This is to comply with Postoffice ruling and there will be no deviation therefrom.

THE PUBLIC IS THE GOAT.

WHEN capital and labor in the coal industry or the steel industry get to charging each other with profiteering it is a clear case of the pot calling the kettle black. Perhaps the public might be considerably wiser to have all the facts on both sides.

For instance, in refuting the charge of the employers that wages in the coal industry are now sufficient to maintain the miners in comfort, the statisticians of the United Mine Workers have submitted figures to the commission named by the president which are of general interest. In addition to showing what it costs a miner to live they show some of the profits made by the big operating concerns.

Immense increases in profits are divulged. For three years they have mounted steadily. One large coal company is cited whose net profits in 1918 WERE SIX TIMES what they were in 1914. Assuming that the average miner saves a little each year, can it be shown that the miner's savings have increased six times since 1914?

Another large operating company is said to have made profits in 1917-1918 SEVEN TIMES GREATER than in 1914-1915. AND THESE PROFITS AVERAGED $690 PER EMPLOYE—a sum which would not fall far below the total average wages paid per man.

Comparing profits to capital, it is asserted that about 1,000 companies in 1917 made from 25 to 50 per cent, 150 made 100 or more per cent, and made over 1,000 per cent.

These figures correspond generally to those given ex Secretary McAdoo at the time of the strike and later confirmed by Secretary Glass from the income-tax returns of the coal companies.

They will require some explanation from the impecunious gentleman who operate the coal mines. Coal consumers will be interested in knowing what per cent. of profit marks the line between poverty and a bare living in operating these limited and invaluable stores of nature. But in any case they will insist upon knowing why better wages and working conditions cannot be conceded without any further advance in prices, or why prices ma ynot even be reduced along with a bettering of the miners' lot.

Is it not plain that in statistics like the above lies a very patent cause of much of the labor unrest that made 1918 and 1919 an industrial nightmare all over America. Even if labor was to have been barred from the exorbitant profits shown above, in a time like the world was then passing thru it was at least no more than right that the public at large should not have been preyed upon by the big coal companies both east and west.

During the trying ordeal of war normal profits should suffice in every line. And if normal profits could not be maintained by the voluntary action of business interests generally, it would seem that the public interest was of sufficient importance to warrant it in protecting itself.

Coal mining, copper mining, in fact all the basic industries, are no longer merely private industries, in the sense they can be juggled to suit the greed of big private interests. There is a vital public interest involved that, under circumstances like those related above, rises above the piratical instincts of irresponsible manipulators.

New York Day-By-Day

By O. O. McINTYRE

NEW YORK, Feb. 6.—Thots while strolling around Manhattan. Big crowd skating in Central Park. Women skaters wearing bloomers. There's Mme. Kalich dismissing her car and setting off for a brisk walk. Soulful eyes, I'll say. New cat store near the Savoy. Persian cat in window sells for $320. Some cat. I don't like them except when they're kittens. Still they occupy a great place in history.

The Sacred Cat of Siam! The bald-headed cat of Beloochistan! And the cat of Marshal Foch that boned its way to Berlin! Wonder what will become of the saloon cat. Wynn, the village artist. Draws with his left hand. Has a wild mop of hair and a Charlie Chaplin mustache and smokes 50 fags an hour. New York has a new artist each week The latest is a genius who used to drive a truck down on West Street.

Sleek looking moneybags playing poker in a club for millionaires. Suppose its table stakes. Funny they don't draw the curtains. Maeterlinck says gambling is the anaemic adventure of wastrels. Guess he never shot craps. What do poets know about jack-pots? Everybody's talking to ghosts. No home seems to be complete without it's little ghost. Planchette and ouija boards for sale even in candy shops.

There's Percy Stickney Grant's church militant. Calls a spade a spade and always can expect a sermon full of ecclesiastic jazz. Lot of churches putting on motion picture sermons. Great Balls of Fire! Pop corn balls $2 a dozen. Wish I'd taken up black-jacking as a trade. So much more refined than profiteering.

Ninth Avenue! Full of fire escape tenements. Women look washed out And toothless. Many were once rosy Gretchens but wither away toiling and living loveless lives. People seem ill mannered. Row of sweat shops. Sunken cheeks. Bent backs. Whir of machine. Cackles. I'll take a street car.

Fifth Avenue visitors have seen nothing for years but long, slender vamp shoes on the well dressed women until this year. And then along comes a Parisienne with a pair of stubby, funny little boots. And the avenue laughed. But not for long. Nearly all the well dressed women wear the stubby, short vamps. The short skirt wrought the change. Without the short vamp the feet look like they might be from Chicago or Pittsburg.

In that square mile below Fourteenth Street where so many nationalities look west toward Broadway there are almost as many mayors as there are races. Nearly every racial element has its mayor, for the honor is distributed geographically rather than etnologically. ... was the late Charlie Lynch, for many years reporter on the New York Sun, who first conceived the idea of creating an unofficial mayor.

Lynch was writing on space; that is the size of his wage depended on the amount of his stories his paper printed. He covered the Essex Market Police Court where he saw his chance to build copy around frequenters of the courtroom.

He made Patrick Connolly the Mayor of Poverty Hollow. Humpty Hanover was elevated to the Mayorship of Avenue A. Then there was the Mayor of Broome Street and the Duchess of Essex Street. Simon Steingut was long the Mayor of Second Avenue and when he passed on a year ago the entire city mourned. He was a friend of the poor.

It took a New York automobilist exactly one hour and fifteen minutes to travel 20 blocks or one mile, on a crowded street during the evening homegoing rush. The city is now planning to make the congested thorofares one way streets.

Consult Belasco before he leaves.

Piles Cured in 6 to 14 Days

Druggists refund money if PAZO OINTMENT fails to cure Itching, Blind, Bleeding or Protruding Piles. Stops Irritation; Soothes and Heals. You can get restful sleep after the first application. Price 60c.

NOTICE

As previously announced in the columns of this paper, The Empress Restaurant has been purchased from Bill Megas, and will open shortly under new management. The new owner of the restaurant is entirely American in his inclinations and convictions, and the word "Empress" as a name for the restaurant he has decided shall go into the limbo of forgotten things, and the owner has posted a prize of $15 with the Circulation Manager of this paper for the best American name for his restaurant and will leave the awarding of this prize to the Circulation Manager of the paper, and until February 10th will operate the restaurant without a name. Individuals and young men and young women's clubs and fraternities are invited to send in suggestions in writing to the editor on or before the 10th of the month.

STEVE LOUMBOS.

AN OPPORTUNITY

We offer to a limited number of girls and women steady, pleasant and interesting employment with a steady income throughout the year. We pay you while you are learning and advance you as you learn.

The Coshocton Glove Co.

The Citizens Building and Loan Association in order to meet the demand for loans will issue a limited amount of it spaid-up stock (shares $100.00 each) paying dividends at FIVE and ONE-HALF per cent per annum payable semi-annually, with privilege of withdrawal at any time. Apply to C. B. Hunt, Secretary, Hunt Bldg., Coshocton, O. Phone 277.

WALT MASON

PAYING RENT

Some kind of home you'll have to own, a humble shack of brick or frame or one of stucco, mud or stone, if you would beat the landlord's game. For long sad years I paid my rent, and there'd be sunshine in my soul if I now had the coin that went to swell the landlord's generous roll. The landlord owned a row of shacks, and every month he walked abroad, left desolation in his tracks, and touched each tenant for his wad. I muttered, as I dug the dimes, coughed up the sweat stained, hard earned seeds, "I've bot this coop a dozen times, and yet the landlord has the deeds." And when I fell and broke a limb, the landlord came to get the rent; there was no sympathy in him when I could not produce a cent. He said he didn't care a whoop for all my sufferings and sores; he fired me from that lowly coop and chased my weeping aunts out doors. There is no thrift in paying rent to landlords who have hearts of stone; far better have a canvas tent, and know the blamed thing is your own. You cannot borrow seven dimes on all the wealth you've paid for rent; on your own house, in crucial times, you'll get a loan from some kind gent.

For Colds or Influenza

and as a Preventative take LAXATIVE BROMO QUININE Tablets. Look for E. W. Grove's signature on the box. 30c.

ABE MARTIN

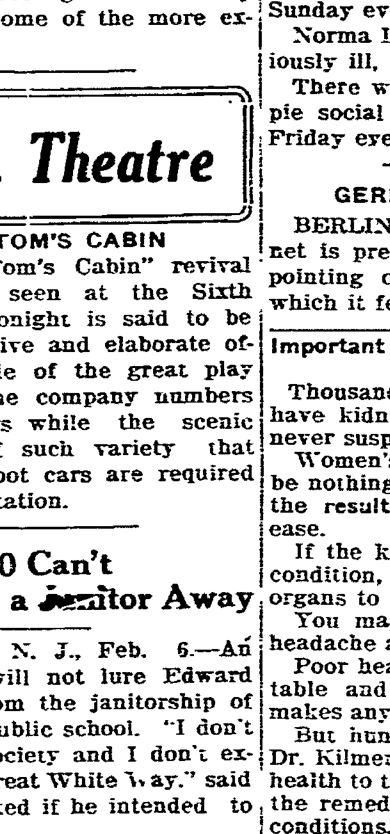

What we need at th' Senate is a few big guns that can shoot beyond th' next election. A feller likes t' tell how cheap he got somethin' an' his wife likes t' tell how she got stung.

SHIP IS HELPLESS

NEW YORK, Feb. 6. The American Steamship Yaka'ok reported herself helpless in a gale 475 miles off the coast Thursday. The cutter Seneca was rushed to her assistance. The engines of the Yaklok broke down. She was enroute for Dunkirk, France, with a cargo of rye.

U. S. SELLS 163 SHIUS

WASHINGTON, Feb. 6.—The shipping board this afternoon announced that a total of 163 vessels with a dead weight tonnage of 61,684 tons have been sold for $82,424,405.65. This statement of sales of vessels, is as of date of January 29.

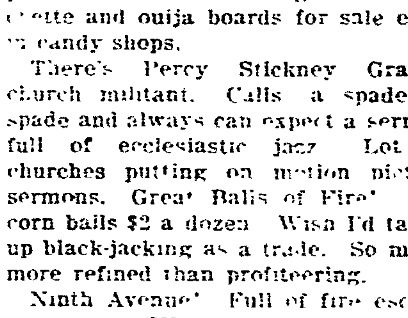

Safe Milk For Infants & Invalids

No Cooking

A Nutritious Diet for All Ages Quick Lunch at Home or Office

Avoid Imitations and Substitutes

Consult Belasco before he leaves.

HEALTH BOARDS GIVE WARNING OF INFLUENZA DANGER

Ask People to Be Careful and Take Proper Treatment Promptly. Many Pneumonia Cases Follow Influenza. What to Do.

To be prepared for the serious outbreaks of Influenza and Pneumonia that are now sweeping over the entire country and that have seized on this community Public Health Boards everywhere are issuing cautions and instructions to the public not to neglect treatment at the first symptom of a cold and to co-operate with the board and physicians in stamping out the spread of the disease.

No disease develops so quickly or spreads so rapidly. The first symptom usually is a sharp rise in temperature to 103 or 104 degrees, headache, pain in the back, throat feeling dry or sore. Unless promptly checked by proper treatment, the best plan is to go to bed and stay there for at least a week, keeping warm to avoid pneumonia and let the minor ailment run its course and also prevent the spread of the disease to others.

Most of us, in these busy days, cannot afford, if it can be avoided, to lose a week or more of work so it is all the more necessary that at the very first sign of grip or influenza a counteracting treatment should be taken.

Probably no better or more effective treatment could be followed at such a time than to get from the nearest drug store a complete Hyomei outfit consisting of a bottle of the pure Oil of Hyomei and a little vestpocket, hard rubber inhaling device into which a few drops of the oil are poured.

Put the inhaler in your mouth and breathe its air deep into the passages of your nose, throat and lungs. Every particle of air that enters your breathing organs will thus be charged with an antiseptic germ-killing balsam that will destroy the germs that have found lodgment there.

You can't do this too often. The Hyomei Inhaler is small and can be conveniently carried in a handbag or in your vest-pocket. Every half hour or so throughout the day take it out and draw a few breaths of its pure healing air into your nose and throat. Relief comes almost instantly. Throat conditions become normal and you soon are feeling fine. The outfit is not at all expensive for the rubber inhaler will last a lifetime while the Oil of Hyomei can be obtained at little cost from any reliable druggist. Lots of people already have a Hyomei Inhaler. Take it out, charge it and use it without delay. If you haven't one get it today.

A few cents spent now may easily prevent serious illness and save you many dollars and help stamp out the spread of the disease.

RAILWAY MEN THREATEN TO LAY DOWN TOOLS

DETROIT, Mich., Feb. 6.—Allen E. Barker, Grand president of the Brotherhood of Maintenance of Ways employes and railroad shop laborers, announced this morning immediate cessation of work by the 400,000 members of his organization will be ordered if the decision of the federal railroad administration, now sitting n Washington on the brotherhood's long pending wage demands is adverse to the workers.

The general office of the union and the general chairmen of all roads in the United States will meet at 2 p. m. today to complete arrangements for the walkout, if such steps become necessary.

REAL "INSIDE" INFORMATION

When Constipated, Bilious, Headachy, Take "Cascarets" for Liver and Bowels—No "Shake Up"

Are you keeping your bowels, liver, and stomach clean, pure, and fresh with Cascarets, or merely whipping them into action every few days with Salts, Cathartic Pills, Oil, or Purgative Waters?

Stop having a bowel wash-day. Let Cascarets gently cleanse and regulate ... remove the sour and fermenting food and foul gases, take the excess bile from the liver and carry out of the colon and bowels all the constipated waste matter and poisons so you can straighten up.

Cascarets tonight will make you feel great by morning. They work while you sleep—never gripe, sicken, or cause any inconvenience, they cost so little too.

UNCLE SAM IS READY TO SAY "GOD BLESS YOU"

WASHINGTON, Feb. 6.—Guy Spiker, who plans to marry Emile Knowles, his brother's sweetheart and the mother of his brother's child, today called upon Solicitor Abercrombie, of the bureau of immigration to learn whether that bureau will interpose any objections to the marriage inasmuch as Miss Knowles was permitted to enter this country only on a temporary permit.

Commissioner Caminetti has taken the position that the bureau should not interpose any objections to the marriage and that the permit for the woman should be made permanent upon her marriage to the brother of her sweetheart.

Spiker was told by the authorities that the Knowles case is closed for ninety days and no further action will be taken until the temporary permit for entrance expires.

Spiker said that he planned to be married at the earliest possible date.

TROUSERS WITH STRAPS UNDER INSTEPS FEATURE PARIS STYLES FOR SUMMER

PARIS, Feb. 6.—Daring oriental suits of lustrous gold and silver tissues ending in trouser legs, which are held close to the shoe tops, by straps, sometimes embroidered in precious stones, passing under the wearer's instep are featured in displays of summer models in Parisian modists parlors. Some models coyly veil the trousers with flmy materials.

Rumors that tight lacing was to be restored to favor have proved to be erroneous. In fact, little, if any corseting will be needed next summer except by stout women. The length of street dresses being shown is about the same as that mostly in vogue last fall but the hem is narrower.

Bright textures will appear in many of the most popular creations and patterned materials will be featured by some of the more famous houses. One of the most popular models will show a flounce effect and a tight underskirt of jade green. A smart little jacket with gorgeously embroidered lining has been given the stamp of approval in some of the more exclusive shops.

6th St. Theatre

UNCLE TOM'S CABIN

The "Uncle Tom's Cabin" revival which will be seen at the Sixth Street theater tonight is said to be the most expensive and elaborate offering ever made of the great play in America. The company numbers over 50 members while the scenic equipment is of such variety that two special 70-foot cars are required for its transportation.

Mere $80,000 Can't Lure a Janitor Away

RIDGEWOOD, N. J., Feb. 6.—An $80,000 legacy will not lure Edward Healey away from the janitorship of the Ridgewood public school. "I don't intend to join society and I don't expect to see the Great White Way," said Healey when asked if he intended to leave his job.

Healey, who is thirty-seven, lives with his wife and family at No. 20 Liberty street. He is chief beneficiary under the will of his uncle, John Healey, of Grand Court, N. Y.

DANCE Red Men's Hall

Saturday Evening, Feb. 7th

Music By O'Neil's Orchestra of Springfield, O.

We Want Lumber!

WE ARE in the market for Hickory axles and plank—White Ash and Poplar, and tough, straight grain White Oak suitable for wagon tongues, bolsters, etc. Let us know what you have to offer in car and less than car lots and we will quote price and send list of dimension stock. Will send inspector for 5,000 feet or more.

THE BROWN MFG. CO. Zanesville, Ohio

COSHOCTON RT. 2

The following enjoyed the Ladies Aid meeting held with Mrs. John Kaufman Wednesday: Mrs. G. T. Vinsel, Mrs. Alice Brannon, Mrs. J. C. Werts, Mrs. Calvin Jennings and daughters, Thelma and Velma, Mrs. Howard Lawrence, Mrs. S. A. Powelson, Mrs. George Kaufman, Mrs. Charles Zimmer, Mrs. John Roof, Mrs. J. Q. Sandel, Mrs. John Lapp, Mrs. Charles Royer, Mrs. Clem Royer, Blanche Brannon, Stella Kaufman, Zola Lawrence and Vernon Brannon.

Mrs. John Roof spent Thursday with Mrs. Harvey Roof.

Mr. and Mrs. Calvin Jennings and daughters, Thelma and Velma, Mr. and Mrs. John Kaufman, Mr. and Mrs. Harvey Roof, Solomon Roof, Alta, Vera and Ruth Kaufman and Nora Roof visited with John Roof and family Friday evening.

Mr. and Mrs. Chas. Zimmer, Mr. and Mrs. John Roof, Wm. Zimmer, Geo. Wm. Zimmer and Raymond Roof took dinner Sunday with Calvin Jennings.

Mr. and Mrs. Harvey Roof and daughter, Nora, and Solomon Roof visited with Geo. Kaufman Sunday.

Those who took dinner with John Kaufman and family Sunday were: Mr. and Mrs. Archie Jennings, Mr. and Mrs. Earl Wells, Laney Wells and Mary and Edith Jennings.

Mr. and Mrs. Calvin Jennings and daughters called on John Kaufman Sunday evening.

Norma Lawrence, who has been seriously ill, is better at this writing.

There will be an entertainment and pie social at the Science Hill school Friday evening, Feb. 6.

GERMAN NOTE COMING

BERLIN, Feb. 6.—The German cabinet is preparing a note to the allies pointing out the fatal consequences which it fears would ensue if the German officials sought for trial before a war guilt court, are given up. The ministry has given almost continuous consideration to the allies demand since it was received here.

DUMPING GROUND LEASED FOR 1920

The city dumping ground located in the forks between Coshocton and Roscoe has again been leased by the city for 1920. The site is a part of the Pomerene and Baker estate. It leases for $120 annually.

Important to all Women Readers of this Paper

Thousands upon thousands of women have kidney or bladder trouble and never suspect it.

Women's complaints often prove to be nothing else but kidney trouble, or the result of kidney or bladder disease.

If the kidneys are not in a healthy condition, they may cause the other organs to become diseased.

You may suffer pain in the back, headache and loss of ambition.

Poor health makes you nervous, irritable and may be despondent; it makes any one so.

But hundreds of women claim that Dr. Kilmer's Swamp-Root, by restoring health to the kidneys, proved to be just the remedy needed to overcome such conditions.

Many send for a sample bottle to see what Swamp-Root, the great kidney, liver and bladder medicine will do for them. By enclosing ten cents to Dr. Kilmer & Co., Binghamton, N. Y., you may receive sample size bottle by Parcel Post. You can purchase medium and large size bottles at all drug stores. Coshocton Tribune and Times-Age.

Consult Belasco before he leaves.

COMB SAGE TEA INTO GRAY HAIR

Darkens Beautifully and Restores Its Natural Color and Lustre at Once.

Common garden sage brewed into a heavy tea, with sulphur and alcohol added, will turn gray, streaked and faded hair beautifully dark and luxuriant. Mixing the Sage Tea and Sulphur recipe at home, though, is troublesome. An easier way is to get the ready-to-use preparation improved by the addition of other ingredients, a large bottle, at little cost, at drug stores, known as "Wyeth's Sage and Sulphur Compound," thus avoiding a lot of muss.

While gray, faded hair is not sinful, we all desire to retain our youthful appearance and attractiveness. By darkening your hair with Wyeth's Sage and Sulphur Compound, no one can tell, because it does it so naturally, so evenly. You just dampen a sponge or soft brush with it and draw this through your hair, taking one small strand at a time; by morning all gray hairs have disappeared. After another application or two your hair becomes beautifully dark, glossy, soft and luxuriant and you appear years younger.

STOMACH ON A STRIKE

"Pape's Diapepsin" puts Sour, Gassy, Acid Stomachs in order at once!

Wonder what upset your stomach—which portion of the food did the damage—do you? Well, don't bother. If your stomach is in a revolt; if sick, gassy and upset, and what you just ate has fermented and turned sour; head dizzy and aches; belch gases and acids and eructate undigested food—just eat a tablet or two of Pape's Diapepsin to help neutralize acidity and in five minutes you wonder what became of the indigestion and distress.

If your stomach doesn't take care of your liberal limit without rebellion; if your food is a damage instead of a help, remember the quickest, surest, most harmless antacid is Pape's Diapepsin, which costs so little at drug stores.

WORKS HARD TO AVERT FLU EPIDEMIC

Government and City Health Officials Warn People to Keep Clean.

Stay Away from People with Coughs and Colds.

"Avoid crowds if you want to avoid influenza," says Association for Improving the Conditions of New York.

Keep your hands clean, drink plenty of fresh water; sleep with windows open; eat three uniform meals a day including a good breakfast.

People who have catarrh or frequent colds invite Influenza, declares a prominent Kentucky druggist.

The membrane of the throat and nose is raw, sore and tender, and makes a lovely abiding place for germs to thrive and multiply.

He advises an inexpensive home-made remedy that will bring relief in less than a day and will stop all discharge and sooth and heal the inflamed membrane in a few days.

Thousands are making this beneficial remedy at home and anyone who has catarrh or a cold can do the same.

Pour three-quarters of an ounce of Mentholized Arcine into a pint bottle, then fill the bottle with water that has been boiled.

Gargle the throat as directed and snuff or spray the liquid into the nostrils twice daily. It's a simple way to get rid of cold and catarrh and keeps the nasal passage and throat clean and healthy.

Nearly all druggists dispense Mentholized Arcine in vials containing exactly three-quarters of an ounce, which is all you need to make a pint of this healthful medicine.

Senreco

is the dentrifice that contains the properties recommended as ideal by United States Army dental surgeons

Bringing Up Father

Copyright, 1918, International News Service

New System Central Grocery Co.

Serve Yourself and Save Some $ $

3 Bath Tablets 25c
All Scrap Tobacco, 3 for 25c
Large jar Applebutter .45c
4 bars Clean Easy Soap .25c
4 bars Crystal White for 28c
Old Dutch Cleanser ... 9c
Keen Cleanser 5c
Argo Starch, box 9c
Lye, can 12c
2½ lb. box Sal Soda .. 9c
Ivory Soap Flakes 9c
Hip- O -Lite Marshmallow Creme, can 25c
Large bottle Catsup ... 10c
Ritter's Catsup 14c
Large jar Honey 44c
Mustard or Oil Sardines, per box 9c
1 lb. Alaska Red Salmon 29c
1 lb. Pink Salmon 25c
½ lb. Pink Salmon 15c
½ lb. Chum Salmon 10c
½ gal. Karo Syrup 50c

1 gal. Karo Syrup 90c
Rise, lb. 16c
Navy Beans, lb. 10c
Domino Golden Syrup, per can 24c
Palmetto Molasses, can 19c
Eagle Brand Milk 27c
Del Monte Seedless Raisins, lb. 28c
Silver Fleece Kraut .. 15c
Boone County Beans .. 10c
White Star Tuna 30c
Jiffy Jell, pkg. 12c
Crubro Tomato Soup can 10c
Cream Corn Starch, pkg. 10c
Mother's Oats, box ... 13c
4 lbs. Bulk Oats 25c
4 lbs. Hominy 25c
Shredded Wheat, box .. 13c
Pillsbury Bran 13c
Kellogg's Krumbled Bran, box 19c
Crisp Crackers, lb 18c

Joan of Arc Kidney Beans, can 14c
Heinz Baked Beans, can 19c
No. 2 can Singless Beans 18c
No. 3 can Tomatoes 19c
Large No 3 can Pumpkin 10c
French Breakfast Coffee, per lb. 44c
G. Washington Coffee lb 33c
Matches, box 5c
Gold Dust, box 5c
Coshocton Maid Bread . 13c
No. 3 can Pineapple . 45c
Fine grade Broom 89c
Bulk Cocoa, lb. 35c
Lard, lb. 30c
Fancy Large Prunes, per lb. 20c, 30c, 38c
Silver Prunes, lb. 34c
50-60 Prunes, lb. 28c,
Extra Fancy Peaches, per can 30c
Cambert Cheese, box .. 25c
Cream Cheese, lb. 40c

Our Fruits and Vegetables, Oranges, Lemons, Bananas, Turnips, Carrots, Beets, Head Lettuce, Leaf Lettuce, Tomatoes, Cabbage, etc.

New System Central Grocery Co.

WELL KNOWN

OHIO WOMEN

Cleveland, Ohio:—"I can highly recommend Dr. Pierce's Favorite Prescription to women of middle age. I was in a miserable condition a year or so before I reached the climateric. My bladder gave me so much distress and I also suffered with inflammation and displacement. I don't believe any woman could be more uncomfortable than I was when I started to take the 'Favorite Prescription.' My improvement was so slow at first that I became impatient and wrote to the Invalids' Hotel for advice, which was given me freely, and very kindly. By following this advice I was eventually restored to a healthy condition. I am now safely through this trying time and have 'Favorite Prescription' to thank for my present good health, so do not think that I am making any mistake in advising other women who are distressed at this time to give Dr. Pierce's Favorite Prescription a trial."—Mrs. J. W. Kesler, 2344 E. 75th St.

Conneaut, Ohio:—"In my young womanhood I used to suffer severely at certain times until I took Dr. Pierce's Favorite Prescription. This medicine not only cured me of this condition but it laid the foundation for a healthy womanhood. I highly recommend the 'Prescription' to all young girls who suffer with inward trouble or periodical pains and I would never hesitate in giving 'Favorite Prescription' to my own daughters if they were in need of such medicine."—Mrs. Sarah Hilderbrand, 329 Harbor St.

Ashtabula, Ohio:—"I have heard my daughters praise Dr. Pierce's Favorite Prescription so highly that I do not hesitate to recommend it to other women." Mrs. Carrie Whelpley, 607 Lake St.

WE BUY

LOGS

LUMBER

STANDING TIMBER

BOLT STOCK

Write for Prices

The Theodor Kundtz Co.

Cleveland, Ohio.

Stoves

We have a complete stock of the celebrated Peninsular Ranges and Heating Stoves.

Gray Hdw. Co.

ORDER NOW

If you intend buying a Ford do it now as our allotment for the coming year is limited.

Chas. W. Loos & Sons

Main and Seventh-Sts.

Over The County

LAYLAND.

Mrs. W. G. Lawrence and Mrs. Harvey Gilbert were guests of Mrs. Ross Lowe Thursday.

Oscar Guthrie and Nathan Bechtol were in Coshocton Friday.

William Conkle is spending a few days with his sister, Mrs. Harley Patterson.

Mr. and Mrs. Jacob Bechtol entertained with a family dinner Saturday in honor of the former's sister, Mrs. John Goudy, of Bellevue.

W. J. Cox was in Millersburg Wednesday.

Edward Ames and son Raymond were in Millersburg Saturday.

Born to Mr. and Mrs. James Felton a son.

ADAMS MILLS

Mr. and Mrs. James Tilton, of Newcomerstown called on T. P. Tilton Tuesday evening.

Mrs. James Vickers spent Tuesday in Conesville.

G. E. Graham made a business trip to Coshocton Wednesday.

Mr. and Mrs R. H. Vickers shopped in Coshocton Tuesday.

Mr. and Mrs. W. T. Frost shopped in Coshocton Wednesday.

J. W. Lanning, of Dresden, made a business trip here Tuesday.

Miss Hannah Wilcox, of Conesville, spent Thursday with Mrs. Laura Ridgway.

Mrs. Harley Davis and daughter, of Trinway and Alfred Coverdale, of Dennison, spent Thursday with Mrs. J. M. Coverdale.

H. S. Scott was in Coshocton on business Saturday.

Mr. and Mrs. J. W. Caldwell spent Mrs. Frank Murphy spent Saturday in Zanesville.

J. R. Balo shopped in Coshocton Saturday.

Mr. and Mrs. Arch Billman, of Zanesville spent Sunday with Mr and Mrs. Frank Murphy.

Miss Hazel Hoselton, of Coshocton, spent Sunday with Mr. and Mrs. T. A. Miles.

C. H. Skinner, of Coshocton, spent Sunday with Mr. and Mrs A. M. Zimmer.

Alta Hawk, of Coshocton, spent Sunday at her home here.

Mrs. H. E. Cooksey spent the week end with her daughter, Mrs. Lina Milis.

the week end with relatives in Newark.

Mrs. Laura Ridgway and daughter Mary spent the week end in Conesville.

James Scott made a business trip to Coshocton Saturday

OAK VALLEY

William Conkle has hired to Harley Patterson, of Mound, for the coming summer.

Jacob Sheneman, who has been ill at the home of Albert Klotz, is somewhat improved at this writing.

The flu has broken out in this section again. Quite a number of cases are scattered in adjoining localities. Several deaths have been reported.

Albert Farver, of Millersburg, spent several days last week here.

Orlando Sheneman recently made a business trip to Sheetz Ridge

Kerch & Kaser, of Sugar Creek, and Allen Orris, of near Baltic, are hauling lumber for Weller Bros from the Adam Conkle farm

Albert Klotz has purchased property in Shanesville, where he expects to move with his family in March. Mr. Klotz has lived on and managed the B. Beck farm for several years.

D. A. Farver and Eli Miller are sawing a set of logs on the John A. Raber farm near the Chestnut Ridge schoolhouse.

Eli J. Miller and Alvin Schlabach recently made a business thip to this section.

Leland Fraelich helped D. A. Farver cut logs on the Nisly farm last week.

Beech Grove school has been closed temporarily because of the flu

Harry Kaser, of near New Bedford, and Ernest Balder of Farmerstown, recently were business visitors here.

Lula Conkle, who was working at the W. A. Mast home at Charm, is at home after an attack of flu.

Protracted meeting is in progress at Bethel U. B. church by Rev. Mrs. Metsker.

Ray Regula, of Baltic, was in this section on a business trip last Friday.

Jacob J. Lowe, of Millersburg Route 2, visited relatives here last Friday.

Joe Troyer, of Charm, called on J. Varnes on business Friday.

S. S. Weaver spent several days with his sister and mother at Berlin last week.

Ben Conkle made a trip to Millersburg last week for B. C. Schrock.

Galen Klotz is working at Sugar Creek at present.

Mrs. Adam Conkle and sons, Ben and Roy made a trip to Coshocton on Tuesday.

Russell Sheneman made a trip to Millersburg last Friday

Dale Finley recently made his rounds in this section taking the census.

Dr. Middleton, of Millersburg, recently made a professional call in this section

The sale at Mrs Hummel's residence at New Bedford was attended by a number from the route

Elmer J. Varnes, who is spending the winter with his parents, Mr and Mrs. Jeff Varnes, recently sold the W. Farwell farm which he purchased a year ago, to Elmer F Syler, of Baltic Consideration $19,000. It is rumored that Frank Syler, of Baltic, will move to and manage the farm.

Gotleib Ruess, of Mill Creek, purchased a load of corn of John Lahm on Monday.

Sam Kaser called on Ed Arnold and family, of Mill Creek, Sunday, who are sick with the flu.

Emmanuel Kaser recently moved to Strasburg where he has secured employment.

CROOKED RUN

Mr. and Mrs. Ivan Shaw and little son, Carl visited Sunday with their grandparents, Mr. and Mrs Eastman Shaw.

Mrs. Russell Dwiggins and Mr and Mrs. Byron Foster are on sick list

Mr. and Mrs. Ross McCullough spent Friday in Coshocton.

Mr. Mike Fry called on Thomas McBride Sunday afternoon

Mr. and Mrs. Dwight Wolf and family visited Saturday night and Sunday with Mrs Wolf's parents, Mr. and Mrs. John Dobson.

Mr. and Mrs. Joseph Neldon, of Coshocton spent a few days with their son, Mr and Mrs Ray Neldon.

Mrs James Robinson and daughter, Hazel and Mrs. L. H. Fry called on Mrs. Alphus Vansickle Sunday afternoon

Russell Dwiggins called on David Cullison Sunday.

Ethel McCoy is on the sick list.

Emmett Robinson and Mr and Mrs. Willie McCluggage visited Sunday with Mr. and Mrs O. D. McKee and family.

Mrs. Emmanual Bickle is spending a few weeks with her daughter, Mrs. Alphis Vansickel

Mr. Emmett Robinson and Ralph Neldon entertained a few of their friends Saturday evening with an oyster supper Their guests being John McKee, Ray Jarvis, William Finnell, Virgil Bucklew, William Haines, Clifton Fry, William McKee, Hobert Wright, Everett Lowery, Russell Dobson, Roscoe Snell, Harry and Chester Robinson, Hettie Shaw, Gladys Haines, Mary Klinger, Virgia Stewart, Leona Dobson, Hazel Robinson. After supper the evening was spent with music and games.

OAK GROVE

A. C. Cline has purchased a large model Chevrolet touring car.

The Jos. Darr coal mine is shipping coal again this week.

Tim McFarland will hold a public sale this spring and will move to Coshocton.

Fred Cutshall will move to the farm west of Roscoe recently purchased by Tim McFarland

Flu has broken out in the community, no grange meeting was held last week on this account. The epidemic is not so severe as it was last winter.

Clyde Shumaker, Althea Schumacher and Wilma Stiegel are recovering from measles.

Mr Eberwine, teacher of the "Hill" school, who has been out for several weeks with typhoid fever is again able to resume teaching

Harry Caton was in central Ohio last week on Grange work; the latter part of this week will be spent in northeastern Ohio addressing grange meetings.

February, if flu permits, is to be "Go to Grange Month," all over Ohio: it is hoped to get out every member of the grange to one of the February meetings.

NAME "BAYER" ON GENUINE ASPIRIN

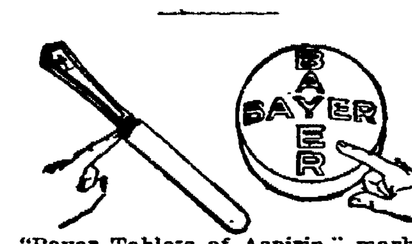

"Bayer Tablets of Aspirin," marked with the safety "Bayer Cross," can be taken without fear because you are getting the true, world-famous Aspirin, prescribed by physicians for over 18 years.

Always buy an unbroken package of "Bayer Tablets of Aspirin" which contains proper directions to safely relieve Colds, Headache, Toothache, Earache, Neuralgia, Lumbago, Rheumatism, Neuritis, Joint Pains, and Pain generally.

Handy tin boxes of twelve tablets cost but a few cents. Druggists also sell larger "Bayer" packages. Aspirin is the trade mark of Bayer Manufacture of Monoaceticacidester of Salicylicacid.

NEGLECTING THAT COLD OR COUGH?

Why, when Dr. King's New Discovery so promptly checks it

IT'S natural you don't want to be careless and let that old cold or cough drag on or that new attack develop seriously. Not when you can get such a proved successful remedy as Dr. King's New Discovery.

Cold, cough, grippe, croup does not resist this standard reliever very long. Its quality is as high today as it always has been—and it's been growing steadily in popularity for more than fifty years. 60c. and $1.20 a bottle at all druggists. Give it a trial.

Tardy Bowels, Inert Liver

They just won't let you put "pep" into your work or play. Sick headache comes from retaining waste matter and impurities in the body.

Feel right for anything—make the liver lively, the bowels function regularly, with Dr. King's New Life Pills. Smoothly yet positively they produce results that cleanse the system and make the liver and bowels respond to the demands of a strong, healthy body. Still 25c.—at all druggists. Try them tonight.

A Good Place to Buy

CLOTHING

For Men and Boys

B. C. SENTER

"A Little Further Down But It Pays to Walk."

SHE WON'T LOOK OLD AND SHABBY

"Diamond Dyes" Make Faded Apparel Bright, Colorful and New.

Don't worry about perfect results. Use "Diamond Dyes," guaranteed to give a new, rich, fadeless color to any fabric, whether it be wool, silk, linen, cotton or mixed goods — dresses, blouses, stockings, skirts, children's coats, feathers, draperies, coverings.

The Direction Book with each package tells so plainly how to diamond dye over any color that you can not make a mistake.

To match any material, have druggist show you "Diamond Dye" Color Card.

NO MORE STOMACH TROUBLE

READ THIS

"I feel just fine since I took Marlix. I can eat anything now and have no misery whatever to suffer. I am 78 years old."—Robert Thompson, Rising Sun, Ind.

"Before I began taking Marlix I would throw up everything I would eat or drink. Marlix has done me more good than anything I have taken, and I have tried lots."—K. J. Stafford, Baxter, Tenn. R. D., No. 2.

"I can say one thing for Marlix; it helped me more than any kind of medicine I ever took for stomach trouble."—J. Guthrie, Scottsboro, Ala.

If you want to know once more what it means to feel a good, healthy appetite and enjoy a hearty meal without suffering from headaches, sour acid stomach, gas, belching, bloating, heart palpitation, nervousness and other symptoms of indigestion and dyspepsia.

Get a bottle of liquid MARLIX today. Take it as directed and watch the result. You'll eat as you never ate before and you'll enjoy eating. Stomach distress with you will be a thing of the past—gone and forgotten. No matter what you've tried or what has failed, try MARLIX. MARLIX will not fail. It's only 75c and absolutely guaranteed by The Marlix Co., Fort Wayne, Ind., and druggists.

You can get it in Coshocton, at The Wimmer-Arnold Co.

3-Grain Cadomene Tablets Absolutely Restore

Vigor, Vitality, Strength to Weak Men and Women. Sold by All Druggists.

—Adv.

"Nothing wrong with our balance"

—*Chesterfield*

THE right balance of costly Turkish and Domestic tobaccos, proportioned by experts—that's why Chesterfields *"satisfy!"*

Every puff brings you the full, rich flavor of genuine Turkish tobacco and the lively relish of choice Domestic leaf.

And the blend—the manufacturer's private formula—*cannot be copied.*

Every package enclosed in glassine, moisture-proof paper.

Liggett & Myers Tobacco Co.

Chesterfield

CIGARETTES

They Satisfy

VOLUNTEER PRISONERS TRY TO SNEAK INTO MODEL JAIL

HAITI, Feb 6—Officers of the United States marine corps who have charge of the penitentiary here have had to issue special orders to keep the natives from breaking into their model jail

Recently a check roll call of prisoners showed an excess of five over the number regularly committed. Investigation showed that the five had sneaked in with a returning road gang, lured by the prospect of three good meals a day and a clean, comfortable cell in which to sleep. Now every party of prisoners working outside the walls is carefully counted before it is admitted to the "pen" in order to eliminate "ringers."

Would Rather Fight Than Work

"I suffered for years with stomach trouble and could not eat and just hated for anyone to say work to me. I would rather fight. Since taking a course of Mayr's Wonderful Remedy I actually want to work, and talk about eat, I am the last one to leave the table now." It is a simple, harmless preparation that removes the catarrhal mucus from the intestinal tract and allays the inflammation which causes practically all stomach, liver and intestinal ailments including appendicitis. One dose will convince or your money refunded. Wimmer Arnold Co. Druggists, and druggists everywhere.

KEEP STRONG

One bottle of pure, emulsified *Norwegian* cod liver oil taken now, may do you more good than a dozen taken a month hence. It's more economical to give your body help before resistance to disease is broken down. A very little

SCOTT'S EMULSION

OF PURE NORWEGIAN COD-LIVER OIL

goes a long way in sustaining strength and keeping up resistance. ***Resolve that you will buy a bottle of Scott's Emulsion at your druggist's on your way home, and start protecting your strength.***

The exclusive grade of cod-liver oil used in Scott's Emulsion is the famous "S & B Process," made in Norway and refined in our own American Laboratories. It is a guarantee of purity and palatability unsurpassed.

Scott & Bowne, Bloomfield, N. J. 19-21

Where Can I Find Relief From Itching, Terrifying Eczema?

Question on Lips Afflicted.

There is a harrassing discomfort caused by Eczema that almost becomes a torture. The itching is almost unbearable, and the skin seems on fire with the burning irritation. A cure from local applications of salves and ointments is impossible, because such treatment can only allay the pain temporarily. The disease can only be reached by going deep down to its source, which is in the blood, the disease being caused by an infection which breaks out through the skin. That is why the most satisfactory treatment for all so-called skin diseases is S. S. S., for this remedy so thoroughly cleanses the blood that no impurities can remain. Get a bottle today, and you will see results from the right treatment. Medical advice free. Address Medical Director, 48 Swift Bldg., Atlanta, Ga.

Banner Market

CUT RATES

Here is co-operation for you. Cut out the expense of delivery and book accounts is the only way to get prime beef. Buy the best. Meaty, fat cattle have more meat in avoirdupdois to the amount of bone so you see [illegible] to buy the best. It [illegible] costs a trifle more and is cheaper after all. Home Killed Beef here.

Beef Roasts, lb. 24c
Steaks, lb. 23c and 28c
All Pork, lb. 28c
Leg Lamb, lb. 25c
Stew, lb. 10c
Long Bologna, lb. . 20c
White Rock Flour, 24½ lb. sack $2.00
Snow Flake Flour, per sack $1.50
Granville Best Flour, per sack $1.45

Everything is sold on a strictly guarantee basis.

Howard L. Parrish

Park Hotel Block.

NewspaperARCHIVE® NewspaperARCHIVE®

SERVICE MEN ARE DETAINED ON SUSPICION

CLEVELAND O., Feb. 6.—An ex-soldier believed to be suffering from shell shock, who during moments of delirium spoke of a "murdered girl" is being held by police today in connection with the murder of Mrs. France A. Stockwell, chorus girl.

The soldier lived in a rooming house near the place where the girl's body was found. Police do not believe that he is connected with the crime but think he probably witnessed it.

A sailor held three days by the police. was today remanded to jail in default of $3000 bail on suspicion.

OHIOAN AGAIN IS AVOWED CANDIDATE

COLUMBUS. O., Feb. 6.—A nominating petition as a candidate for the Republican vice presidential nomination was filed with the secretary of state by William G. Webster a New York attorney. Webster has filed a petition in South Dakota and says petitions are being prepared in North Dakota and Nebraska.

Four years ago Webster was a candidate for the presidency, and received the Oregon delegation and part of the delegation from another state. His home is near Athens, Ohio.

Everybody reads Tribune Classified Ads.

KY. GOVERNOR FOILS A MOB

FRANKFORT, KY., Feb. 6.—The courageous action of Governor Edwin P. Morrow in meeting and dispersing a mob of hundreds of men determined upon the lynching of Will Luckett, a returned negro soldier, who had confessed to the murder of 10 year old Geneva Hardaman, quieted a situation which for several hours during the night threatened to get beyond control of the authorities.

The negro had been rushed to the Frankfort reformatory from the Nicholasville jail to escape a mob at that point.

News spread among the hundreds of men organized at Lexington and they proceeded to Frankfort by automobile and interurban cars.

Governor Morrow while attending a legislative committee meeting at 11 o'clock last night was apprised of the coming of the mob.

All guards and police available were quickly thrown about the reformatory heavily armed and special deputies were sworn in. The governor ordered the power shut off on the interurban lines preventing the major portion of the mob from quickly reaching the state capital.

He then proceeded by auto to a high hill overlooking the city and there awaited the mob. Early today, the governor addressed the mob telling them that should they attempt to storm the reformatory, they would walk into a death trap.

He assured them that justice would be done thru due proceedings of law and ordered the mob to disperse.

Finally in the early morning hours, the mob agreed to disperse and a battle for possession of the negro was averted. The murder, according to authorities was a brutal one, the Hardaman girl being attacked on her way to school yesterday within sight of her home.

BOWLING

The Belvederes are scheduled to roll the Cup Handlers tonight on the Pastime bowling alleys.

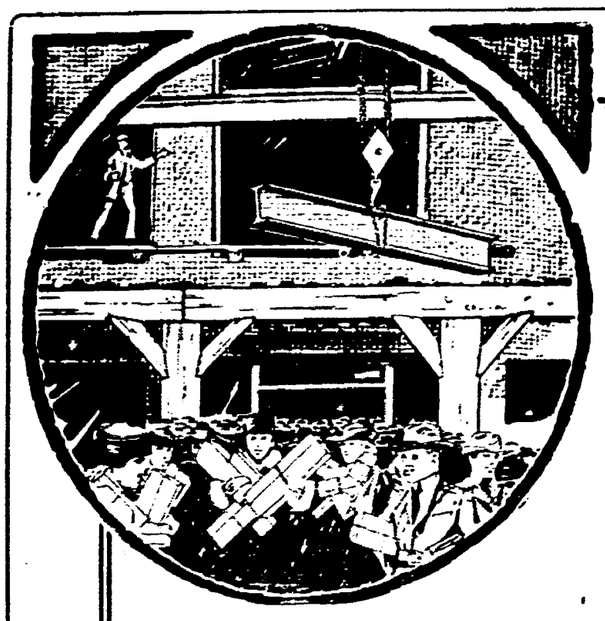

Remodeling and Expansion Sale Starts Saturday, Feb. 7th

THIS SALE is by far the greatest bargain event ever offered the Coshocton public. A gigantic sale—a sale with a purpose. We have taken a fifteen-year lease on the Hay building, our present location—the basement, first and second floors. Our ever-increasing business, due to the confidence and patronage of the great majority of the people, has made this Expansion possible—and necessary. The carpenters, plumbers, bricklayers and electricians are crowding the work of Remodeling, and we intend to clean our stocks to a minimum and when we open our new enlarged store Feb. 15th, to have complete new stocks—the largest and best assortments ever. This sale, on the highest wholesale market ever, means a wonderful opportunity to you.

WE'RE building for the future. We are dependent upon the same patronage year after year and the fact that from a modest start eleven years ago in a room 34 by 90 to 10,800 sq. ft. after Feb. 15th, best attests the honesty of our business principles—the dependability and unmatchable value of the merchandise we sell. We stake this enviable reputation upon the genuineness of the statements made herein. The reductions are real, the bargains even more than we claim for them. Buckeye merchandise is marked in plain figures and we sell at one price always. These same figures are on the tickets during this great sale. You buy at the stated reductions. Do not let anything keep you from securing your share ofthe bargains. Greatest sale event in history.

1000 High-Grade *Suits* and *Overcoats* at *Record-Breaking* Prices

WE'VE taken every Suit and Overcoat in our stock and graded into seven lots. There's not an exception. Staple blues and blacks as well as the most extreme young men's styles are included. Buckeye clothes are noted for dependability and for unmatchable quality. Think men, a stock of a thousand garments. Every one a dandy value regular, and now at a big reduction. Made by such makers as Hart Schaffner & Marx, Gold Bond, Frat and McGraw, Benjamin and Hays. Guaranteed fully, to give absolute satisfaction. Buy for now, for next spring, for next fall. Take our "Tip"—You'll thank us later.

Lot 1—All $18 and $20 Grade Suits and Overcoats, at **$14.85**

Lot 2—All $25 and $27.50 Grade Suits and Overcoats, at **$19.85**

Lot 3—All $30 and $32.50 Grade Suits and Overcoats, at **$24.75**

Lot 4—All $35 and $37.50 Grade Suits and Overcoats, at **$28.45**

Lot 5—All $38.50 and $40 Grade Suits and Overcoats, at **$32.45**

Lot 6—All $42 and $45 Grade Suits and Overcoats, at **$36.85**

Lot 7—All $50 and $60 Grade Suits and Overcoats, at **$42.45**

Remodeling Sale of Men's Trousers 15% Off

This 15% Discount Applies to our complete stock of Trousers, consisting of staple and fancy patterns of Worsteds, Cassimeres, Flannels, Serges, etc.

$2.50 GRADE AT 15% OFF **$2.13**
$3.50 GRADE AT 15% OFF **$2.98**
$5.00 GRADE AT 15% OFF **$4.25**
$7.50 GRADE AT 15% OFF **$6.37**
SPECIAL WORK PANTS, AT **$1.98**

15 Pct. Off on All Men's Trousers.
15 Pct. Off on All Boys' Clothes.
15 Pct. Off on All Kind Sweaters
15 Pct. Off on All Our Raincoats
10 Pct. Off on All Dress Shirts

"Expansion Bargains" for Economical Buyers

WHITE DRESS SHIRTS
Plain white, self stripe, laundried cuff Dress Shirts—$1.50 value for **89c**

ODD DRESS CAPS
Broken lots of Men's and Boys' Dress Caps. Values up to $1.50, Close Out, at **49c**

HANDKERCHIEFS
Men's full size Work Handkerchiefs Red or blue patterns. Limit of six, at **13c**

COTTON SOCKS
Heavy weight cotton mix Work Socks. Our regular 25c Sock, at **19c**

DRIVING GLOVES
Men's Leather Palm Gauntlet Glove. Warm and serviceable, at **$1.49**

MEN'S UNION SUITS
Men's grey ribbed cotton garments. Worth $2.00. While they last, at **$1.19**

MEN'S DRESS SHIRTS
Laundried or soft cuff, coat style, fast color Shirt. $1.50 value, at **95c**

BOYS' UNDER SHIRTS
Heavy weight fleeced lined Under Shirts, worth $1.25. Broken sizes to Close Out, at **49c**

BOYS' WAISTS
Blue, tan and stripes, in light or dark effects. While they last at **59c**

MEN'S WORK SHIRTS
Blue or grey chambray, collar attached Work Shirts. All sizes, to go at **$1.19**

WORK TROUSERS
Men's full cut, well made cottonade Work Pants. Most all sizes, to go at **$1.98**

BOYS' STOCKINGS
Fast color black, in medium weight, fine ribbed. All sizes, to go at **29c**

BOYS' UNION SUITS
Heavy weight fleece. Sizes 24 to 30. A $1.25 value. Special at **98c**

MEN'S UNION SUITS
Cream color, in ribbed or heavy weight, fleeced. All sizes, while they last, at **$1.95**

MEN'S DRESS SOX
All plain shades in Men's good grade of Dress Hose. Special, at **18c**

WOOL MIX SOCKS
Heavy weight, grey or blue wool mix Work Sox. A Special, at **29c**

JERSEY GLOVES
Brown Jersey Cloth Gloves, knit wrist. Worth 25c. Sale Price **16c**

UNDERSHIRTS, DRAWERS
Ecru color, winter weight Shirts and Drawers. $1.00 grade, at **89c**

BLACK UNDERWEAR
Broken sizes in Men's black ribbed Shirts and Drawers, while they last, at **69c**

SWEATER COATS
Men's light or dark grey shawl collar, or open neck Sweaters, to go at **$1.45**

We Guarantee the Reductions to Be Just as Stated

Broken Lot Suits and Overcoats

Men's and Young Men's styles and patterns. Broken sizes in garments worth up to $20. If you need a scuff Suit or Overcoat here's your chance **$11.85**

THE BUCKEYE

"ALWAYS BUSY"

Read This

This announcement is issued by a firm who has built a big business upon honest methods—who are depending upon the same patronage and are growing and expanding. You'll find the values just as stated. Nothing remarked. We guarantee satisfaction or your money back for the asking.

NEWSPAPER ARCHIVE® NEWSPAPER ARCHIVE®

Cinderella Tonight

TOM MIX in
"THE SPEED MANIAC"

A Mix Special of Love Stunts and Thrills.
Also GALE HENRY in "SWEET COOKIE."

SOCIETY

Call Phone 205

The members of the Busy Bee missionary society of Grace M. E. church enjoyed a dinner party of attractive appointments given Friday evening at the home of Mrs. Mabel B. Norris, of Boyd-apts, south Fourth-st. Covers were laid for 24 guests.

Following the dinner party was the regular meeting of the society. Mrs. Joseph Norris gave the last chapter in the study book.

• • • •

Miss Mary Evelyn Finnell, daughter of Mr. and Mrs. John Finnell, Orange-st, and Harvey House, son of Mr. and Mrs. Florus A. House, Elm-st, were united in marriage Thursday afternoon at 3 o'clock. The ceremony was performed by Rev. L. J. Hopper, 906 Orchard-st. Mrs. House, mother of the groom, was the only witness.

The bride has been employed at the Coshocton Glove Co. Mr. House is employed by the Midland Tire and Rubber Company. They will make their home on Kenilworth-av.

• • • •

Mrs. John Owens and Miss Mary Owens of 654 Orange-st, and Mrs. Melvin McKinley and Miss Elsie McKinley, 219 south Third-st, will go to Columbus aSturday to be present at the presentation of "Jack-O-Lantern" at the Hartman theatre Saturday night.

• • • •

Miss Hazel Dencer, 1330 Walnut-st, and Miss Ruth Bolen, 228 north Ninth-st, will go to Cleveland aSturday to spend the week end with friends.

• • • •

Mrs. A. E. Riley, 658 Locust-st, returned home Thursday evening from Cardington where she was the guest for a few days at the home of her parents, Mr. and Mrs. E. S. Curl.

• • • •

The Junior Queen Esther society of Grace M. E. church will meet Saturday afternoon at 2:30 at the home of Miss Kathryn Thomson, 430 Locust-st.

• • • •

Mrs. Frank Sawvel and sons Frank, Jr, and William of Isleta spent Thursday at the home of Mr. and Mrs. Fred Cantwell, south Third-st.

• • • •

Miss Delia Hay, 124 north Seventh st, is spending a few days in Columbus at the home of Mr. and Mrs. Jesse Ayers. From Columbus she will go to Athens where she will attend the dance to be given Saturday night by the Phi Beta Pi fraternity at Ohio university.

• • • •

J. Kaufman of New York City spent Thursday in the city.

• • • •

Miss Jess Hendrickson, 709 Main-st, Miss Irene Rodgers, 143 south Eighth-st, and Miss Zulu Marshall, 709 Main-st, will go to Columbus Saturday to witness the performance of "Jack-O-Lantern" at the Hartman theatre Saturday night.

• • • •

Mr. and Mrs. W. E. Lyons, Elm-st, have as their guests for a few days Mr. Lyons' father, G. K. Lyons of Toledo.

• • • •

Announcement has been made of the marriage of Miss Delie Brightwell, south Fourth-st, to Charles McClelland, west Chestnut-st. The wedding took place December 31 at Wellsburg, W. Va.

• • • •

Mr. and Mrs. W. E. Schott who have been in Millersburg for the past six weeks have returned to their home at 339 south Second st.

• • • •

Mrs. M. A. McConnell, 336 north Fourth-st, entertained with a turkey dinner Thursday evening honoring Mr. McConnell's birthday anniversary. Covers were laid for Mr. and Mrs. M. D. Custer, Mr. and Mrs. J. W. Thomson, Mrs. F. S. Wallace, Mrs. Leila Wilson, Wilson McConnell and Mr. and Mrs. M. A. McConnell.

• • • •

The annual election of officers of the Christian Endeaver society of the Presbyterian church was held in the church parlors Thursday evening. The following officers were elected for the ensuing year: President, Edward Sivaslain, Vice President, Miss Lillian Crawford, Secretary and Treasurer, Bessie Rowson, Pianist Laura Denzer, Assistant Pianist, Lulu Rowson.

At the close of the business session followed the social hour. The social committee served refreshments to the 30 members who were present.

• • • •

William Tooker has returned to his home at Mt. Vernon after spending the past week at the home of his brother-in-law and sister, Mr. and Mrs. C. B. Gaines, 224 Locust-st.

• • • •

Mrs. William Robertson entertained the members of the K.I.U. club at her home in Conesville Wednesday evening. Those present were: Mrs. Clyde Wheeler and son Carl, Mrs. Ray Biggs, Miss Hannah Wilcox, Miss Mary Biggs Miss Fanny Heck, Miss Helen Crile, Miss Clara Abel, Miss Thelma Miller, Miss Belle Cooksey and the hostess.

• • • •

Miss Gladys Stewart was pleasantly surprised Wednesday evening when a number of her friends called at her home on north Water st, to assist her in celebrating her eighth birthday. Games and music furnished entertainment for the guests. A large birthday cake bearing eight candles formed the decoration for the center of the table where covers were laid for the following guests: Miss Gladys Stewart, Hazel Tubbs, Mildred Tubbs, Ruth Bible, Ruth Lawrence, Evelyn Wilden, Norma Wilson, Sarah Stewart and the Messrs. Henry Tubbs, George Smith, Clarence Bible, Robert Haller, Joseph Tash, Francis Kayne and Simon Stewart.

• • • •

Mr. and Mrs. William Sturtzbach and daughter Katherine have returned to their home at Portsmouth, Va., after spending several weeks with Mr. Sturtzbach's parents, Mr. and Mrs. J. H. Sturtzbach, 220 Cambridge st.

• • • •

The wedding of Miss Pearl Freshwater, daughter of Mr. and Mrs. David M. Freshwater, of Roscoe, and Ralph Carnes of Roscoe was solemnized Wednesday evening at 6 o'clock at the home of Mr. and Mrs. Henry Telhorster, 1155 east Main-st. The ceremony was performed by Rev J. A Speer of the Presbyterian church The immediate families and a few friends were guests at the wedding.

Previous to her marriage the bride was employed by the Coshocton Glove company. Mr Carnes is a teamster. They will make their home in Roscoe.

• • • •

Group 10 of the Presbyterian church will hold prayer services Friday evening at 7:15 at the home of Mrs. Frank Dye, 871 Chestnut-st.

• • • •

Mr. and Mrs William H Hill have returned to their home in Warsaw after spending the past four weeks in Columbus where Mr. Hill underwent an operation at Grant hospital.

• • • •

Mrs. D F. Shone of Delaware has returned to her home after spending several days with her parents, Mr. and Mrs. C B. Gaines, 224 Locust-st.

• • • •

Donis Hagans was pleasantly surprised at his home in Walhonding Wednesday evening The affair was planned by his parents in honor of his birthday anniversary Music and dancing made up the evening's entertainment A delicious three course supper was served to the following: Mrs. Winifred Kent, Mrs. Harriett Allen, Mr. and Mrs. Robert Walters, Mr. and Mrs. Robert Kent, Mr. and Mrs. Joseph Hagans, Mrs. Emma Shrimplin Misses Dora Hagans, Thelma Walters, Edith Switzer, Leota Hagans, Dorothy Shrimplin, Katherine Walters, Frances Kent, Mary Kent and the Messrs Donis Hagans, Eugene Hagans, Jacob Kent, Donald Young, William Walters, Leonard Hagans, Lewis Shrimplin, Gilbert Hagans and Allison Kent.

• • • •

Friends in this city have received the announcement of an eight pound daughter born to Mr. and Mrs. Andrew Sweet (Mary Williams) of St. Petersburg, Fla, February 3.

• • • •

Hear Dr. Cadman on People's Lecture Course at Grace M. E. Church Friday night.

TRUE! —every word of it"

"I *know* it is, because I have tried it! "If you are suffering—as I did—with a skin-trouble that itches and burns like mad, and is so unsightly that you dread to be seen; if you are trying—as I did—treatment after treatment without real help, then you can imagine how I felt when Resinol gave me *instant* relief and soon healed the eruption completely. My doctor prescribed it.

"Why don't *you* try Resinol?"

Every druggist sells Resinol Ointment and Resinol Soap. Samples free, write to Dept. 42-R, Resinol, Baltimore, Md. *Remember! Get—*

Resinol for that skin trouble

VICTOR RECORDS

for February now on sale

Carl B. Meade

"What Meade Says Is So."

Here's the Secret of Facial Beauty

No Matter How Disfigured With Pimples, Blotches, Blackheads or Muddiness the Use of Stuart's Calcium Wafers Works Wonders.

You will be astonished to see the wonderful change that so often takes place in just a few days after using Stuart's Calcium Wafers.

Pimples, blotches, liver spots, black heads, muddy complexion and skin eruptions affect the skin because it is one of the natural outlets of the body to rid itself of impurities. If you supply it with the proper materials it will convert these skin poisons into a harmless substance to pass off instead of forming ugly accumulation in the skin. These Wafers contain the best skin purifier known to science—Calcium Sulphide.

Get a 50-cent box today of Stuart's Calcium Wafers at any drug store.

SPRING COATS MAKE THEIR INITIAL BOW

Here is one of the smartest models from the first display of coats for the new spring season. It is from a French designer and is developed in tan wool gabardine with a narrow belt of the draw-string kind. A dainty new touch is added by the silk embroidery on the collar and revers, which is done in a very simple design. Acorn buttons covered with self-material are the final touch.

NO RAIN WATER? Don't Worry. RUB-NO-MORE WASHING POWDER breaks hard water. Ask your grocer.

NEWBERRY USED HIS COIN FREELY

GRAND RAPIDS, MICH, Feb 6.—An agreeable surprise, in the form of a sealed envelope containing $400 in cash, was handed to John E Kern, Midland-co organizer for the Newberry campaign in the summer of 1918, during the course of a visit to Detroit headquarters, from Newberry, he testified today in the trial of Senator Newberry and his 122 political associates

Kern said he had visited Detroit in August, 1918, and dropped into Newberry headquarters for a chot with Paul H King executive secretary of the Newberry campaign committee. After the talk, a sealed envelope was placed on the table beside him. He did not open it, he declared until on board the train back home when he found the "roll" His activies he said consisted of touring the county with Terry C. Corliss, a Newberry field agent and introducing the latter to the political leaders of the various townships.

Miss Pearl Gilbert, of Washington, and Flint, Michigan, secretary to Congressman Curry, and an employe of the Newberry committee during the summer of 1918, testified that Paul H. King, campaign manager dictated a telegram to her for Mr. Newberry telling him "not to worry; that everything was all right."

Further testimony concerning bank accounts of the Newberry agents during the campaign was introduced today by the government.

George McKenzie, vice president and cashier of the Old National Bank of Grand Rapids, testified that Chas. A. Floyd, in charge of Grand Rapids Newberry headquarters, deposited $4478 90 between April 2 and August 23, 1918 Withdrawals during this time reached $4422 74 On cross examination the defense brot out the fact that Mr. Floyd had maintained an account at the bank for some time and that his deposits the following year had aggregated over $5000.

CHILDREN should not be "dosed" for colds—apply the "outside" treatment—

VICK'S VAPORUB

"YOUR BODYGUARD"—30¢ 60¢ $1.20

PAY CASH AND PAY LESS **City Market** PAY CASH AND PAY LESS

People who are dissatisfied with the prices charged at credit and delivery stores are asked to try the "Serve and Selfserve," "Cash and Carry" plan we use and then decide which is the better plan for them to use. We know the answer. We are satisfied with the small margin of profit we make on each article we sell and strive at all times to save you money on your Groceries and Meats. Let us fill your week end wants and satisfy yourself of our plan. Everything fresh and first class. Weight guaranteed.

FARMERS—Bring in your Butter and Eggs. —— We pay the top price.

Pure Lard, per lb. ..... 30c—10 lbs. or more, per lb. 29c

SELECT PRIME BEEF		HOME DRESSED VEAL			
Chuck Roasts, lb.	22c	Veal Roasts, lb.	28c	Liver Pudding, lb.	10c
Chuck Steak, lb.	23c	Veal Chops, lb.	30c	Beef Bologna, lb.	20c
Lean Pot Roasts, lb.	20c	Veal Stew, lb.	23c	Garlic Bologna, lb.	22c
Rib Boiling Meat, lb.	15c	Veal Breast, lb.	25c	Weinerwurst, lb.	22c
Fresh Hamburger, lb.	22c	Veal and Pork, ground, lb.	25c	Pickled Pigs Feet, ft.	15c
Beef Liver, lb.	11c	Fresh Calf Brains, lb.	15c	Veal Loaf, lb.	25c
				Head Cheese, lb.	20c

Pure Pork Sausage, no water or cereal, our own make, per lb. 25c

FRESH PORK		LAMB AND MUTTON			
Loin Pork Roasts, lb.	28c	Leg of Lamb, lb.	30c	Fancy Bacon, sliced, lb.	38c
Fresh Side Pork, lb.	30c	Lamb Chops, lb.	30c	Miller's Bacon, piece, lb.	30c
Fresh Hams, ½ or whole, lb.	30c	Shoulder of Lamb, lb.	25c	Heavy Bacon, piece, lb.	25c
Loin Pork Chops, lb.	28c	Mutton Roasts, lb.	22c	Smoked Hams, lb.	29c
Spare Ribs, lb.	23c	Mutton Chops, lb.	25c	California Hams, lb.	25c
Fresh Ham, sliced, lb.	32c	Mutton Stew, lb.	15c	Dry Salt Side, lb.	28c
				Limburger Cheese, lb.	40c

Nice White Mealy Potatoes, per peck ..... 85c——Per bu. $3.25

COFFEE			
"City Market" Special Blends of Coffee, per lb.— 25c, 38c, 42c, 45c	Mince Meat, pkg.	15c	Knox Gelatine, pkg. 22c
Pilgrim Coffee, per lb.	25c	Pure Jelly, glass	14c
We have the genuine "Pilgrim" and sell lots of it.	Blue Ribbon Peaches, pkg.	19c	Jello or Jiffy Jell, pkg. 12c
We also carry a full line of Chase and Sanborn's Teas and Coffee at the right prices.	Ritter's Catsup, bottle	12c	Breakfast Cocoa, 1 lb. jar 40c
	Eagle Brand Condensed Milk, can	26c	King-Ko Seeded Raisins, pkg. 18c
	Pop Corn, shelled, lb.	15c	Seeded Raisins, pkg. 25c
	Large Dill Pickles, 3 for	10c	Seedless Raisins, pkg. 26c
	Mixed Pickles, pint	25c	Cluster Raisins, lb. 35c
			"Valca" Peaches or Prunes, pkg. 30c

PURITY NUT OLEO, LB.	33c	ROME BEAUTY APPLES, LB.	8½c	SWEET POTATOES, LB.	8c

Del Monte Cling Peaches, 28c AND 50c		Bee Brand Peas, No. 2 can	12½c	Henkel's Pancake or Buckwheat Flour, pkg	10c
Can Pears, priced at— 50c, 53c, 30c		Corn or Tomatoes, No. 2 can	15c	Pure Buckwheat, 5 lb. sack	48c
		Baker's Corn, No. 2 can	21c	Puffed Wheat, Rolled Oats, all kinds, Krumbles, Kellogg's or Quaker Corn Flakes, pkg.	13c
Sun-Kist Prunes, No. 3 can	50c	Green String Beans, No. 2 can	20c		
Fowlers Loganberries, No. 2 can	33c	Boone County Beans, No. 2 can	10c	Ginger Snaps, small keg	38c
Del Monte Loganberries, in syrup, No. 2 can	38c	"Veribest" Pumpkin, No. 3 can	12c	Fancy Onions, lb.	8c
Del Monte Apricots, No. 1 can	28c	Campbell's Assorted Soups, can	12c	Garlic, per lb.	50c
Strawberries, No. 2 can	63c	Crubro Applebutter, No. 3 can	40c	Rumford Baking Powder, 1 lb. pkg.	27c

CARBIDE, 25 LBS.	$1.65	NAVY BEANS, LB.	10c	CLIMALINE, 3 PKGS.	25c
FLAKE HOMINY, LB.	7½c	BABBITT'S LYE, BOX	12½c	BREAKFAST MACKEREL, LB.	25c

All Scrap Tobacco, 3 pkgs. for .....25c——3 doz. carton $2.85

Crystal White Soap, 4 bars 28c, or 15 bars for $1.00—Fels Naptha, P. G. or Star Soap,

3 bars for 25c—Lifebuoy, Arrow, Borax, Lenox, or CleanEasy, bar 7c—Pearline, pkg. 6c

WE HAVE A FULL LINE OF FRUITS, VEGETABLES, NUTS, PRICES THAT PLEASE.

YOUR MONEY TALKS, OUR PRICES ANSWER.

SERVE AND SELFSERVE **YELLOW FRONT** BRING YOUR BASKET!

COR. SIXTH AND MAIN-STS.

MEN'S SHOES

That Pay Big Dividends In Satisfaction. Priced at

6.00, 7.00, 8.00, 9.00

THE styles are the same as are shown in higher priced Shoes.

The leathers and all the details of good Shoe-making are evident—they show their worth in actual goodness.

Black or Brown. in All Styles and Sizes.

CANTWELL'S

"WHERE QUALITY COUNTS"

Hits the spot —says Bobby

For lunch eat

POST TOASTIES

HINES CLEARS THE WAY FOR RETURN OF THE RAILROADS

WASHINGTON, Feb. 6—Director General Hines today took the first step preparatory to the return of the railroads to their private owners when he approved a division of liquidation claims with Max Thelen of California, as director.

The new division will have charge of the liquidation of all claims between the carriers and the government The division of capital expenditure, of which T. S Powell, vice president of the Erie railroad, is director, will go out of existence on February 15, and its work will be taken over by the newly created division.

Thelen was formerly president of the National Association of Raiwroads.

STEAMER IN PERIL

QUEBEC, Feb. 6—The Canadian government steamship Montcalm is caught in an ice floe in the St Lawrence River and is in peril of destruction. Two members of the crew crossed the ice to shore today and reported her condition.

Consult Belasco before he leaves.

WARD OFF THE "FLU"

By keeping your nose and throat in as sterile a condition as possible. Influenza germs lodging in the nose and throat start the inoculation. Keep the throat sterile by using **"Meritol Antiseptic Powder"**. One teaspoonful makes a pint of gargle. Enough in a package for the whole family and safe and effective.

THE WIMMER-ARNOLD CO.

Drugs Books Wall Paper

NEWSPAPER ARCHIVE®

6th St. Theatre
TONIGHT

Kibble's
Uncle Tom's Cabin Co.

You all know it. The biggest on the road.

Parade at Noon.

PRICES: 25c, 35c, 50c.

EXTENSION

Continued From Page One

Bechtell.
10:15 a. m. Selections and Breeding Calf Cattle, B. L. Thompson

Home Economics Session

9:00 a. m. Dress, Miss Elizabeth Mathews.
10:15 a. m., Meat and Meat Substitutes, Miss Elizabeth Mathews

Noon and Recess 12:00—1:00

1:00 p. m. Community and Co-Operative Breeding. B L. Thompson.
2:15 p. m. Corn, M. A. Bechtell.

Home Economics Session

1:00 p. m., Short Cuts in Sewing, Miss Elizabeth Mathews.
2:15 p. m., Food for the Family, Miss Elizabeth Mathews.

FRIDAY, FEBRUARY 13TH

9:00 a. m., Putting Nitrogen In Soil, M. A. Bechtell
10:15 a. m., Silos and Silage, B. L. Thompson.

Home Economics Session

9:00 a. m., Food for Children, Miss Elizabeth Mathews.
10:15 a. m. Community Service for Farm Women, Miss Elizabeth Mathews.

Noon and Recess 12:00—1:00

1:00 p. m., Demonstration Judging Beef Cattle. B L. Thompson

R. E. Brooks is president of the Plainfield extension school's organization, and J. C. Lawrence is secretary.

COCHRAN TAKEN TO PEN FRIDAY

John Cochran, Boston man, convicted of robbing the Coshocton Grocery Co. and sentenced to from one to 15 years, was taken to the penitentiary Thursday afternoon to begin his sentence.

The robbery of the grocery was committed in November. Cochran was apprehended in New York city.

If Mothers Only Knew

During these days how many children are complaining of headache, feverishness, stomach troubles and irregular bowels. If mothers only knew what Mother Gray's Sweet Powders would do for their children no family would ever be without them. These powders are so easy and pleasant to take and so effective in their action that mothers who once use them always tell other mothers about them. Sold by druggists everywhere

Shoe Specials for Saturday

Women's 1 Buckle Arctics, first grade, at **$1.75**
Women's Felt House Slippers, at **$1.60**
One lot Women's Shoes, $7.50 values, at **$5.95**
One lot Women's Shoes, $5.00 values, at **$3.45**
Men's Elk Skins. Very Special, at **$3.75**
Misses' Shoes. Very Special, at **$2.95**

"You Save By Spending Your Money Here"

McGarity's
South Sixth-St.

FLAVORING AND HAIR TONIC ARE GROWING POPULAR

WASHINGTON, Feb. 6.—Enormous withdrawals of whiskey from bonded warehouses by alleged "flavoring extract and hair tonic' makers, upon such a scale that it may reach the proportions of a scandal, has led to a probe by Prohibition Commissioner Kramer as to the validity of thousands of permits already granted by the bureau.

The outcome of the investigation probably will be revoking of large numbers of permits issued by various collectors to embryo establishments that have sprung up since national prohibition went into effect.

Some of these establishments with lurid signs and stationery, have been able to put one over on the enforcement officers by various methods of evasion. Most of the places being probed are said to be factories in name only and exist only as a means thru which prohibition alcohol can be secured

Discovery of "rings" of bootleggers in New York City, Philadelphia, Pittsburg, Chicago, Baltimore, St Louis, Cincinnati and a score of other cities of smaller size developed well organized plots to obtain liquor by fradulent means

In scores of cases now being investigated, it is probable that large bonds put up by so-called "manufacturers' as a guarantee of good faith, will be automatically forfeited Making of false affidavits is covered by other penalties, including imprisonment.

LOCAL PASTORS

(Continued From Page One)

progress of the church, lower her standards and destroy her ideals.

First The intensifying of the social life of the community with multiplying functions which absorb the time and efforts of our constituency making difficult the focusing of attention to the greater task of spiritual culture

Second The dominance of irreligious organizations in the fixing of the social standards of the community, regardless of the influence of the same upon the spiritual life of the community.

Third. The tendency to exalt certain social practices, which have always been questionable, by the patronage of Christian people upon whom we must depend for the defence of spiritual ideals

Fourth The perilous tendency to lose sight of the distinguishing mark of the Christian by yielding to the lower standards of those who are not interested in Christ or His Kingdom or His Church

Fifth. We pastors are confronted daily by reports from city missions, reform bureaus, rescue homes for girls, deaconesses, visiting nurses hospitals, police courts, Salvation Army workers, and kindred organizations, that the modern dance, from the most elaborate affairs in polite society down to the so-called supervised community dance, have always been and today are, a most prolific source of domestic disturbance, figuring in divorce courts and separating families That thousands of splendid girls from the very best homes of the land who have fled in shame from mother and friends have sobbed out the story of their fall upon the breasts of some mission worker, deaconess or Salvation Army lass, pointing directly to the dance as the cause of their downfall All of which many of us can verify in multiplied personal experiences.

Sixth. That the modern card party, making use of the very tools of the gambler, familiarizing men and women with the gambler's terms, and cultivating the gambler's phraseology, playing the gambler's games, and often bearing off the gambler's spoils, has absorbed the time and energy and thought of many to the detriment of the spiritual life of the individual, setting a bad example to the world; that many Christians have been drawn away from a useful Christian life by these social dissipations, putting a stumbling block in the way of the young denying the Lord.

Seventh We pastors are bearing a burden of very great responsibility. It weighs upon us We have [illegible] hearts and seeking God in frequent petition that we may be prepared to serve you best as individuals as churches and as a community.

We have laid our heart's burden before you, and, unitedly, appeal to you as churches and as individuals, to abandon the things that hinder and give yourself to the WORK OF THE LORD

Signed, L J Hopper W M Hart, I. M. McVey, Paul Saleste, Jno I Wear, Howard E Truitt, Joseph A. Speer, A. B Markley.

Consult Belasco before he leaves

GIRLS

Every loyal American should resolve to earn more and save more during 1920.

Girls and women desiring to carry out the resolution will find the opportunity at The Coshocton Glove Company, where pleasant and comfortable conditions prevail.

CENTRAL MEAT MARKET
Walnut Street

What are you doing to cut down the high cost of living? Try some of our Home Dressed Beef, Pork and Veal, Home-Made Sausage, Home Rendered Lard. Lowest cash prices with deliveries to all parts of city. Phone 159.

TOOKER & COX
Next Door to Gas Co.

HOLDS WISCONSIN TRAPSHOOT TITLE

Mrs. Edith B. Moon.

Mrs. Edith B. Moon of Eau Claire, Wis., is the amateur women's trapshooting champion of her state. Trapshooting is becoming more popular among the women as well as among the men in all parts of the country.

FLU IS SERIOUS IN CLARK VICINITY

The little village of Clark is surrounded by a growing epidemic of flu Several cases have been reported in that community Friday.

Marvin Cox, a few miles south of Clark is very ill with pneumonia

Mrs. John Lower, near Clark, is suffering with pneumonia.

ILL WITH MEASLES

Gerrard Shuck is confined to his home on north Second st with measles

Freckle Ointment
FRECKLES Positively Removed by Dr. Berry's Freckle Ointment
Your Druggist or by Mail 65c
Send for Free Booklet
Dr. C. H. Berry Co., 2975 Michigan Ave. Chicago

The greatest pulpit orator in the country, Dr. Cadman, at Grace M. E. Church, Friday night on Peoples Lecture Course.

FORESTALL THE 'FLU; DON'T WAIT 'TILL IT HITS YOU

Fortify Your System Against Attacks and Their After-Effects

Daily the press dispatches furnish new and more alarming accounts of the return of influenza. To every reader of the same must come the queries, "Has my system the power to ward off this foe? If not, will it withstand the after-effects?"

Ever since this epidemic began these columns have carried statements signed by well known flu victims whose systems were rebuilt after weeks and months of suffering by the use of Nerv-Worth, and what it did in rebuilding the flu-shattered system it can and will do to fortify it against attacks. Nerv-Worth druggists and salesmen, after freely comparing notes, declare that the fewest number of their customers who took Nerv-Worth regularly last winter and spring were visited by the disease.

Begin to take Nerv-Worth now. Nip the very firstlings of influenza in the bud. Fortify your system by taking Nerv-Worth right along for weeks. Your forethought will not be lost even if the epidemic does not effect you, for Nerv-Worth steadies and strengthens the nerves, adds flesh, aids digestion, whets the appetite; rouses the liver, regulates the bowels, restores restful sleep, banishes sick and nervous headache and other aches and pains, builds up run-down systems; and this is a great work to do for ailing humans, influenza or no influenza.

Smith's Drug Store; Page & Lorenz; Metzler & Robertson sell Nerv-Worth in Coshocton Your dollar back if this famous family tonic does not benefit you.

Consult Belasco before he leaves.

STOCK YARDS FOR FARMERS AND WORKERS

WASHINGTON, Feb. 6—Packing plants and stockyards owned and operated by the Farmers and Workers were advocated today by Warren S. Stone, chief of the Brotherhood of Locomotive Engineers, and president of the Plumb plan league, after making the statement that "the government has done nothing to reduce the high cost of living and will do nothing."

"The people must take the situation into their own hands," said the brotherhood chief, who began the cost of living agitation which led President Wilson to call the first industrial conference. "With nothing to expect from the government they must relieve themselves."

Declaring the government's present campaign to reduce prices "a waste of effort and money," the labor leader said, "the first actual step to reduce the cost of living and to strike a body blow at profiteering," would be taken at the all-American farmer-labor co-operative congress to be held in Chicago, February 12 to 15, with delegates from farm organizations and labor unions from every section of the United States in attendance.

He said the meeting would be one of the most important in the social, economic and industrial life of the country.

Machinery will be perfected for handling produce and other food stuffs directly from the farm to the consumer thru co-operative distributing centers organized by the farmers and workers The railway unions and the other labor organizations will distribute largely thru their own organizations.

Stone is chairman of the committee on co-operative banking and credit. He stated again today that brotherhood of locomotive engineers would open a bank in Cleveland, Ohio, before the year was over to be conducted in connection with its office building in that city. Plans are also under way for the establishment of banks by the unions in Washington, Chicago, Pittsburg and other centers similar to the co-operative bank operated in Seattle by workers and farmers.

MYERS' TRIAL PUT OFF UNTIL APRIL

Frank Myers, now being held in the county jail on the charge of aiding in the jail escape of John Cochran and William Burkey, will not be tried until probably some time in April

The indictment against him in common pleas court was quashed before his trial was scheduled for September 1919.

Cochran, whose escape Myers is said to have aided, is now in the penitentiary Burkey is still at large.

HAND BRUISED

Louis Sennet, colored, employed at the Art Works as paper baler had his hand badly bruised Thursday afternoon when a belt broke while he was baling paper. Dr. E. M. Wright was summoned and seven stitches were taken in his hand.

WILLIAM M'NABB DIES

James McNabb, north Second-st, received a telegram Thursday stating that his brother William had died at his home in Detroit Thursday morning No details were given in the message. Mr. McNabb resided in this city a number of years ago.

STEAMER ASHORE

BOSTON, MASS., Feb. 6.—The passenger steamer Maine, New York to Bridgeport has gone ashore at Execution Rock, League Island Sound, it was announced at the offices of the Fall River line here today. No details have been learned.

Consult Belasco before he leaves.

Just What You Have Been Waiting For

Wright Himself With 6 Pieces

With the Latest Dance Hits

For the Moose Defenders

SATURDAY EVENING DANCE

Moose Temple 8 to 12 O'clock

A Guarantee With Every Purchase. If You Are Dissatisfied for Any Reason, Your Money Refunded.

Minces Under Selling Store
WE SELL IT FOR LESS

Most For Your Money, Or Your Money Refunded.

Special Reductions in All Departments Saturday

Overcoats for Men and Young Men in All the Latest Weaves and Models

Men's and Young Men's $25.00 and $30.00 Overcoats, Special for Saturday—
$19.95

Men's and Young Men's $18.00 Overcoats, Special for Saturday—
$12.95

Men's and Young Men's $10.00 and $12.00 Mackinaws, Special for Saturday—
$7.95

One Lot of $7.00 Mackinaws, Special for Saturday—
$4.98

Suits for Men and Young Men

Men's and Young Men's $32.50 and $35.00 Suits, Special for Saturday—
$27.95

Men's and Young Men's $25.00 and $27.50 Suits, Special for Saturday—
$19.95

Men's and Young Men's $20.00 and $22.50 Suits, Special for Saturday—
$16.95

Men's and Young Men's $18.00 Suits, Special for Saturday—
$13.95

One Lot of Boys' Suits, just arrived, advance shipment for Spring. $10.00 values, Special for Saturday—
$6.95

Special Bargains on Shoes
For Men, Women and Children

Big Reductions in Ladies' Ready-to-Wear and Millinery Department.

A visit to our store will save you big money on all your purchases Satnrday, Feb. 7th

Minces Under Selling Store
WE SELL IT FOR LESS

Trade at Minces and Save the Difference.

NEWSPAPER ARCHIVE® NEWSPAPER ARCHIVE®

"SYRUP OF FIGS" CHILD'S LAXATIVE

Accept "California" Syrup of Figs only— look for the name California on the package, then you are sure your child is having the best and most harmless laxative or physic for the little stomach, liver and bowels. Children love its delicious fruity taste. Full directions for child's dose on each bottle. Give it without fear. Mother! You must say "California."

If Your Dealer does not handle

LE ROY PLOWS

Write LeRoy Plow Co., LeRoy, N.Y.

Why? People prefer pills, provided prompt and proper performance proves promise. Beecham's Pills are used by people all over the globe and have the largest sale of any medicine in the world!

BEECHAM'S PILLS

Sold everywhere. In boxes, 10c, 25c.

SATURDAY SPECIALS

Fancy Evaporated Peaches, lb.	28c
Fancy Prunes, per lb.	20c
Dromedary Dates. pkg.	25c
Figs, per pkg.	25c
Raspberry Preserves, lb.	40c
Pineapple Preserves, lb.	40c
Cherry Preserves, lb.	40c
Pineapple, No. 2 can	35c
Blue Berries, No. 2 can	20c
Joan of Arc Beans, can	14c
Moss Rose Baked Beans, can	14c
Hominy, per lb.	6c
Pat-A-Cake, per pkg.	33c
3 big Pickles for	10c
2 lbs. Fish for	$1.00
Purity Nut Oleo, per lb.	33c
Cream Nut Oleo, per lb.	33c
Oak Grove, per lb.	44c
Churngold, per lb.	44c
Scrap Tobacco, 3 pkgs. for	25c
Carbide, per can	$1.65

Fresh Radishes, Oranges, Apples, Bananas and Grapes.

L.H. LONGSTRETH & CO

1040 Walnut-St.

Over the County

SPRING MOUNTAIN

Mr. Frank Lightell, census enumerator for Monroe-tp has completed his work, having canvased the township in 17 days.

Mrs. Wilmer Aunspaugh is seriously ill at her home with nervous trouble.

A sledding party composed of Mr. and Mrs. Roy Krownapple and children, Mr. and Mrs. Ed. Krownapple, Miss Maidie Krownapple, William Woelfle, John Mumaw, Lester Mumaw, Madonna Krownapple, Ralph Krownapple, and Mr. and Mrs. Frank Bucklew and children were entertained at the Frank Harner home Thursday evening. The evening was spent in music and cards after which a delicious lunch was served by Mrs. Harner.

Mrs. Fannie Ulman and Melville Geog farm partners, had a valuable heifer killed and another fatally injured, when a strawstack toppled over onto them while sheltered beneath the stack.

Mr. and Mrs. Charles King and Mr. and Mrs. Melville Geog were shopping in Millersburg Monday.

There is a great deal of illness in this community, scarcely a family wherein no one is ill.

The Lookout school was closed last week owing to a number of cases of flu in that vicinity the teacher also being ill.

Mrs. L. H. Moore was shopping in Coshocton Monday.

Mr and Mrs. Frank Didinger, William Woelfle and L. P. Williamson were in Coshocton Thursday on business.

Cullison, the sheriff, and Harry Heaton, of Coshocton were in this village on business Tuesday.

PEACE OF MIND

In Financial Matters Is Assured When Your Money Is Safely Invested With A Strong Institution

1. Like The Buckeye State Building & Loan Co.
2. It holds your security first mortgages on homes and farms worth more than $60,000,000.
3. There are no safer securities.
4. Than homes and farms.
5. Time deposits draw 5 per cent interest. Checks for interest mailed semi-annually.
6. Convenient location, Rankin Bldg., 22 West Gay St., Columbus, O.
7. Your account, whether small or large, will be welcomed at The Buckeye.

LAYLAND RT. 1

Quite a number are on the sick list with bad colds and flu.

Born to Mr. and Mrs. James Felton a baby boy. The latter is seriously ill.

Mr. and Mrs. C. C. Patterson and daughters, Myrtle and Hazel were the guests at Mr. and Mrs. Harley Patterson's Monday.

Mr. and Mrs. Lloyd Guthrie and children spent Sunday with A. H. Patterson.

Mr. Miller spent several days at Coshocton.

Mr. John T. Haxton was at Coshocton Tuesday.

Mr. Thomas Lewis has purchased a farm near Keene.

Mr. William Conkle, of near Beck's Mills, is working for Harley Patterson.

Mr. and Mrs. Frank Lowe were the guests at Ross Lawrence's Monday.

Colds Break

Get instant relief with "Pape's Cold Compound"

Don't stay stuffed-up! Quit blowing and snuffling! A dose of "Pape's Cold Compound" taken every two hours until three doses are taken usually breaks up a cold and ends all grippe misery.

The very first dose opens your clogged-up nostrils and the air passages of your head; stops nose running; relieves the headache, dullness, feverishness, sneezing, soreness, stiffness.

"Pape's Cold Compound" is the quickest, surest relief known and costs only a few cents at drug stores. It acts without assistance. Tastes nice. Contains no quinine. Insist on Pape's.

Catarrh Gone

No More Hawking and Snuffling When You Breathe Hyomei

HYOMEI (pronounce it High-o-me) is guaranteed to end the misery of catarrh.

Breathe it, destroy the catarrh germs, and soon hawking and snuffling should cease.

Breathe it, and crusts no longer form in the nose nor mucus lodge in the throat; inflammation leaves the membrane of the nose and throat and your head will feel clear and fine.

Breathe it for coughs, colds and sore throat; its soothing, healing, antiseptic action is better than all the stomach dosing remedies in creation, and there isn't a particle of opium, cocaine or other habit forming drug in it.

Complete Outfit, which includes inhaler, $1.15. Extra bottles of Hyomei if afterwards needed 60 cents at Wagner Arnold Co.

MI-O-NA

Ends indigestion

It relieves stomach misery, sour stomach, belching and all stomach disease or money back. Large box of tablets 60 cents. Druggists in all towns.

OVER-ACIDITY

of the stomach has upset many a night's rest. If your stomach is acid-disturbed, dissolve two or three

KI-MOIDS

on the tongue before retiring and enjoy refreshing sleep. The purity and goodness of Ki-moids guaranteed by

SCOTT & BOWNE, MAKERS OF SCOTT'S EMULSION

DARLING RUN

The little daughter of Mr. and Mrs. Sylvester Shepard is poorly. Dr. Wright was called to see her.

Cinda, Tyndal and Russell Rodock visited at Mr. and Mrs. George Signan's on Thursday evening.

Charlie Moser, from Wisconsin, who has been visiting his brother, Jacob, of Danville, and his sister, Mrs. Ed Rodock and other relatives in Coshocton-co, has gone to Missouri to visit his brother, John, whom he has not seen for 13 years.

Verna May Shepard is spending a few days with Sylvester Shepard.

Mrs. Orlin Hart and children visited at Mrs. Ed Rodock's Tuesday.

Grandma Weber, who has been visiting her daughter, Rosena Butler, Danville, for the last two weeks has returned home.

The young people's meeting will be held at the Darling Run church Sunday evening.

Harley Snow is on the sick list at present.

Miss Artie Tish and Cinda Rodock were Sunday guests at Mrs. Orlin Hart's.

Miss Bernice Rodgers made a trip to Nellie Saturday.

FRESNO RT. 1

Margaret Huff and Rosa Wyler spent Saturday and Sunday in Sugar Creek visiting friends.

The special services at the U. P. church will close Sunday, February 7.

Edna Dunlevy and Laura Huff visited at the Allen Wier home Wednesday.

Miss Ione Mizer and Mrs. Jennie Davis are on the sick list.

Mr. Louis Barcus and family are visiting in New Philadelphia.

Ed Boyd has recovered from a severe cold.

Ernest Boyd took a fine bunch of horses to Coshocton Wednesday.

Mr. and Mrs. Robert Preston entertained some friends Tuesday evening.

Mr Ray Deeds, of Canton, will leave soon to join his parents in Colorado. He is visiting old friends here before leaving.

Dent and Gladys Thomas spent Wednesday night with their grandparents, Mr. and Mrs. Thomas Hamilton.

Helen Cline spent Monday night with Beatrice Caton.

Arthur Cline has returned to Ohio State university, at Columbus, after a visit with home folks.

Victor Geese made a business trip to Coshocton Wednesday.

"BALMWORT" FOR RHEUMATISM

Mr. J. M. Hunter, Longmont, Colo., writes: "I have been taking Balmwort Kidney Tablets for my rheumatism and find they help me more than anything I ever took." etc. Some forms of rheumatism are caused by failure of the Kidneys to secrete and throw off the waste and poisons of the body. If Kidneys and bladder are not doing their full duty, Balmwort Kidney Tablets will thoroughly revive their activity. Sold by all druggists.

Acid-Stomach

Makes 9 Out of 10

People Suffer

Doctors declare that more than 70 non-organic diseases can be traced to Acid-Stomach. Starting with indigestion, heartburn, belching, food-repeating, bloat, acid, gassy stomach, the entire system eventually becomes affected, every vital organ suffering in some degree or other. You see these victims of Acid-Stomach everywhere—people who are subject to nervousness, headache, insomnia, biliousness—people who suffer from rheumatism, lumbago, sciatica and aches and pains all over the body. It is safe to say that about 9 people out of 10 suffer to some extent from Acid-Stomach.

If you suffer from stomach trouble or, even if you do not feel any stomach distress, yet are weak and ailing, feel tired and dragged out, lack "pep" and enthusiasm and know that something is wrong although you cannot locate the exact cause of your trouble—you naturally want to get back your grip on health as quickly as possible. Then take EATONIC, the wonderful modern remedy that brings quick relief from pains of indigestion, belching, gassy bloat, etc. Keep your stomach strong, clean and sweet. See how your general health improves—how quickly the old-time vim, vigor and vitality come back!

Get a big 50c box of EATONIC from your druggist today. It is guaranteed to please you. If you are not satisfied your druggist will refund your money.

EATONIC

FOR YOUR ACID-STOMACH

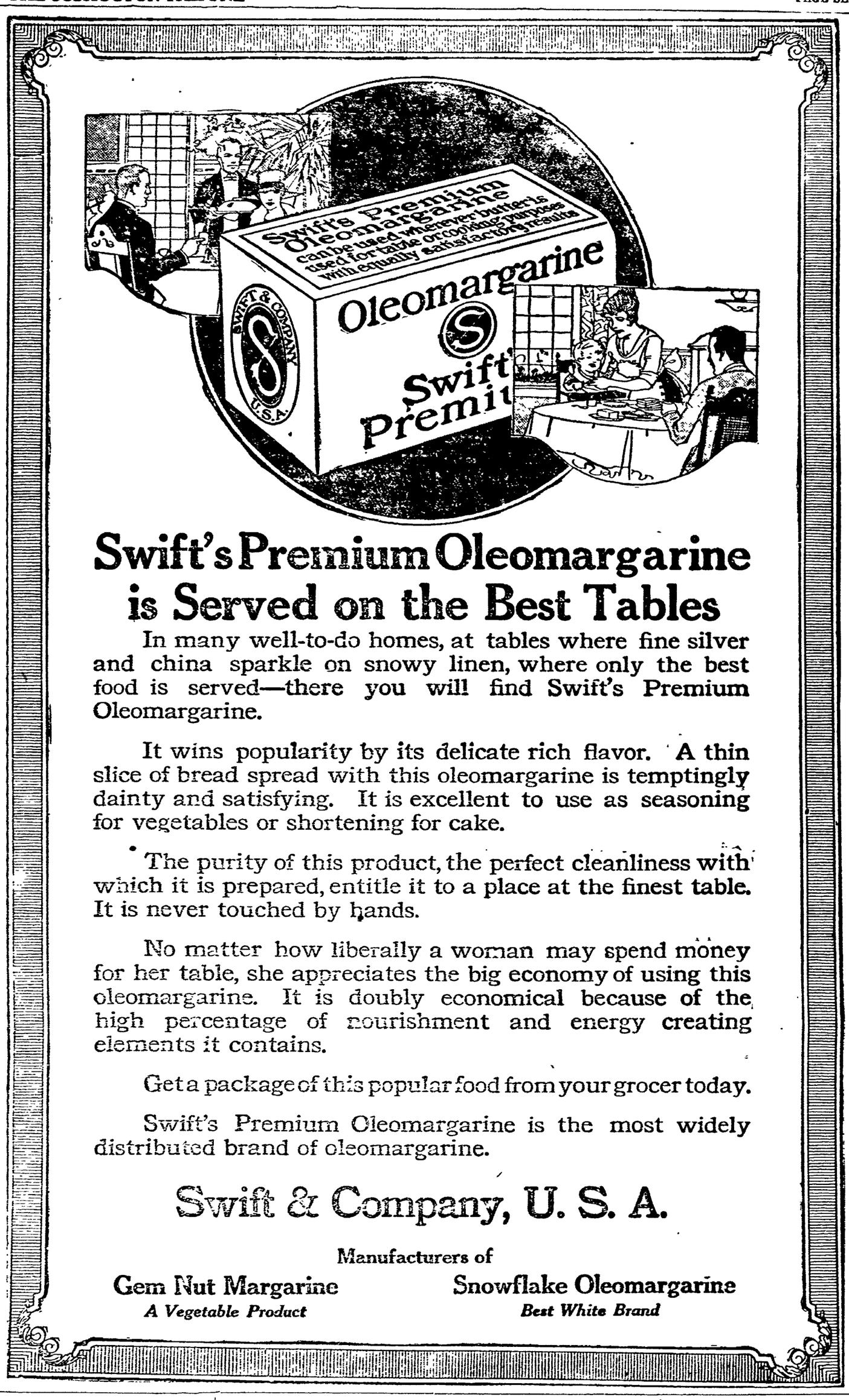

Swift's Premium Oleomargarine is Served on the Best Tables

In many well-to-do homes, at tables where fine silver and china sparkle on snowy linen, where only the best food is served—there you will find Swift's Premium Oleomargarine.

It wins popularity by its delicate rich flavor. A thin slice of bread spread with this oleomargarine is temptingly dainty and satisfying. It is excellent to use as seasoning for vegetables or shortening for cake.

The purity of this product, the perfect cleanliness with which it is prepared, entitle it to a place at the finest table. It is never touched by hands.

No matter how liberally a woman may spend money for her table, she appreciates the big economy of using this oleomargarine. It is doubly economical because of the high percentage of nourishment and energy creating elements it contains.

Get a package of this popular food from your grocer today.

Swift's Premium Oleomargarine is the most widely distributed brand of oleomargarine.

Swift & Company, U. S. A.

Manufacturers of

Gem Nut Margarine — *A Vegetable Product*

Snowflake Oleomargarine — *Best White Brand*

BARNES

The social that was to have been held at the home of George Warren has been postponed indefinitely on account of the flu.

We have quite a number of flu patients in this neighborhood, but all are slowly improving.

Mr. Steffe, of Indiana, is visiting his cousin, Seymore Steffe.

Fred Adams and family spent Sunday in Roscoe with Miss Maggie Adams.

Frederick Eberwine has begun teaching school again.

Quite a number from here attended the Adams horse sale in Coshocton Thursday.

LINTON MILLS

Mr. and Mrs. Peter Harbold, Sr., were shopping in Newcomerstown Saturday.

Mrs. James Carnes was called to Roscoe Sunday on account of the illness of relatives.

Mrs. Bert Norris, of Everals, spent Saturday night and Sunday at the home of her parents, Mr. and Mrs. Harry Hammersley.

Lorell Starts, of Akron, and William Harstine, of Plainfield, called on Robert Lawrence Sunday afternoon.

Ralph Adkins, of Newark, was a week end guest at the home of Mr. and Mrs. J. F. Forney.

Forest and Leona Hammersley, of Newcomerstown, spent from Friday until Sunday with relatives at this place.

Mr. and Mrs. P. J. Harbold, Jr., and son Lester called on Mr. and Mrs. J. F Forney Saturday evening.

PLEASANT HILL

Mr. and Mrs. Adam Rice have been spending a few days with relatives near Spring Mountain.

Among those on the sick list at present are Clarence Norris, Russell McCoy, Henry Veigel and Oscar Besst.

Quite a number of Floyd Johnston's friends gathered at his home last Tuesday night to help celebrate his —? birthday.

Ross Frew and Harold Besst, of Canton, were members of the Comrades Sunday school class at Pleasant Hill Sunday.

Miss Flossie Fry, of Coshocton, spent Sunday with her parents, Mr. and Mrs. J. G. Fry.

Will Finnell went to Canton Monday to work in the Timkin factory.

Misses Opal and Edith Foster delightfully entertained the Comrades Sunday school class Saturday evening. On account of the illness of the leader, Oscar Besst, Howard Valentine had charge of the splendid program prepared. Mellane Rice and Virgil Foster were winners of the contest prizes. Delicious luncheon was served to the following members: Mellane Rice, Louise Foster, Bertie Richardson, Thresa Parks, Roena Veigel, Hazel Dickey, Opal and Edith Foster, Jay Rice, Otto Richardson, Archie Reed, Howard Valentine, Virgil Foster, Gilbert Kirker and Harold Besst.

ASKS NEW TRIAL

A motion for a new trial has been filed by counsel for Mrs. A. P. Clark, defendant in the eviction proceedings brot by W. S. Tish Monday and decided in favor of the plaintiff in Justice Abbott's court.

Manly Shoes for the Little Man

THE kind of Boys' Shoes we sell is a profitable investment—you get good style, proper fitting and long wear in them, and best of all, the prices are most reasonable.

3.00, 3.50, 4.00, 5.00

SEE THE WINDOW.

CANTWELL'S

"WHERE QUALITY COUNTS"

Sleep?

Does a dry cough keep you awake?

KEMP'S BALSAM

will stop the tickle that makes you cough.

GUARANTEED.

NR TO-NIGHT—Tomorrow Alright Get a 25¢ Box

ROBERTSON DRUG STORE

Constipation

THERE IS NOTHING equal to Chamberlain's Tablets for constipation. When the proper dose is taken their action is so agreeable and so natural that you do not realize that it is the effect of a medicine. These tablets possess tonic properties that aid in establishing a natural and regular action of the bowels. Chamberlain's Tablets have cured many cases of chronic constipation.

Chamberlain's Tablets

NEWSPAPERARCHIVE®

Regular Habits Produce a Beautfiul Complexion

Daily elimination rids the system of poisons. Women should realize that!

MANY women complain daily of their complexion, of their headaches and general ill health, little realizing that the trouble is constipation. Women, too, are much more subject to such congestion than men, and much more careless of it. The result is seen in lusterless, weary eyes, in sallow, pimply complexion, in lassitude, bad breath, and in that word so often used, "indisposed."

At the first sign of these symptoms the wise woman will take a laxative, and will see that the young girl and others in her care do likewise. Dr. Caldwell's Syrup Pepsin is the favorite with thousands of women because it is mild and gentle in its action and in the end trains the stomach and bowel muscles to do their work naturally without the aid of medicine.

This combination of simple laxative herbs with pepsin, which can be bought at any drug store, is also a very sterling first-aid in colds, fevers and other sudden ills that make it advisable to always have a bottle in the home. It is free from narcotics and safe for the tiniest baby.

In spite of the fact that Dr. Caldwell's Syrup Pepsin is the largest selling liquid laxative in the world, there being over 6 million bottles sold each year, many who need its benefits have not yet used it. If you have not, send your name and address for a free trial bottle to Dr. W. B. Caldwell, 511 Washington St., Monticello, Illinois.

Swallows False Teeth

CENTRALIA, Kan Feb 6 — Mrs Silas Blakely, of this place, swallowed a bridge containing four teeth while eating supper a few nights ago, but didn't discover the loss of the teeth until she had finished the meal. She was immediately rushed to a physician's office for an X ray examination and operation.

FINE FOR HEAVY COLD ON CHEST

Lady Praises Earle's Hypo-Ced. It Helped Her Husband.

"My husband suffered from a very heavy cold on his chest and a severe cough, but Earle's Hypo-Cod surely made him well in a hurry," declared Mrs. Chesser, whose address is given below.

"A friend of ours had taken Earle's Hypo-Cod and recommended it so highly we bought it and my husband's cough steadily disappeared under its influence. He doesn't have those pains in his chest any more and his appetite came back just grand. I've also taken a little myself as I had stomach trouble bad. My stomach felt like a great big lump was lodged there and so much gas formed and bloated me so much, but just one bottle of this splendid remedy cured me completely and really—it has helped both of us so much I gladly pass the good word along to others," continued Mrs. Chas. Chesser, 148 W. Engler St., Columbus, Ohio.

A heavy cold, chest soreness, cough and watery nose and eyes upsets the whole system. If permitted to linger the blood becomes thin, cheeks pale; appetite vanishes and dizzy headaches restless nights and days make life miserable.

Just a pill or dose of salts or some soothing syrup may bring temporary relief but the system should not be permitted to remain in a weakened condition like this. Build up the system. Strengthen the lungs with a consistent treatment. Read the formula on a bottle of Earle's Hypo-Cod ask your doctor about it. Get a bottle tonight.

Earle's Hypo-Cod is sold here by all good druggists and the leading druggists in all nearby towns. Price $1.25 plus 5c war tax.

HE IS NO LONGER "LO, POOR INDIAN"

PAWHUSKA, Okla., Feb 6. "Poor Lo, the Indian," is getting richer. An auction of leases in the Osage nation yesterday yielded $3,102,060 to be divided between 2,229 original "reds." The biggest price paid for a lease was $222,000 while one concern took on a lease at $240,000 in spirited bidding in which bids were "hiked" five thousand dollars at a time.

The big bidders ran up their offerings by thousands with a mere nod of the head. But little fellows chewed unlighted cigars to rags, tapped the floor nervously, their faces flushed the while. One confided to a stranger that he had sold his house and lot to buy a lease.

The bidding on one tract started at the usual $1,000 and moved to $1,400. A woman's voice bid $1,500. It came from the press table. Miss Roselia Flannagan—Tulsa newspaper woman. Sixteen hundred was as far as a man got.

"Shut up, let her have it," was the cry. When the applause died down, the auctioneer announced "sold for $1,500," and Miss Flannagan got a lease which "scouts" say is worth many times that amount.

GRAND RELIEF FROM CATARRH

Mr. McClure says every one can get it just like he did. Three bottles of Dreco fixed him up fine.

Also took the ache out of his rheumatism and banished a severe case of constipation.

"I've found out from my own experience that it is foolish for people to be annoyed any longer by catarrh," said Mr. Charles F. McClure, of 2536 Mt Pleasant Pike, Hamilton, O.

I know what it is to hawk and spit and try to clear your nose, throat and head for a couple of hours every morning. I know what it is to have a constant dripping into my throat that keeps me constantly trying to clear it. I also know what heavy breath and unsound sleep catarrh causes, and the head noises too.

"But I also know after trying lots of remedies, what will go right to the seat of the trouble and overcome these distressing symptoms. Dreco will do it. Dreco did it for me, and it's foolish for people to suffer like this when this grand medicine is within the reach of everyone.

Dreco also cured a bad case of aching rheumatic joints, got my bowels to acting regular every day, whereas, before I used to be severely constipated. This is great medicine and I strongly advise sufferers to give it a trial."

The only way to get rid of catarrh is through the blood. Dreco is taken up by the blood very quickly; carried to the weakened membranes and restores them to healthy condition. That's the secret of Dreco's power over catarrh.

All good druggists sell Dreco and it is highly recommended in this city by Page & Lorenz.

Exclusive Tailoring

All Wool fabrics in every desirable pattern — made to fit you. Tailored clothes wear longer, and look better.

Let us show you.

Harris, the Tailor

Cor. Main & Hickory.

An Investment With A 54 Year Record

The Sherwin-Williams Company

7% Cumulative Preferred Stock

Outstanding Features—

Largest paint and varnish manufacturer in the world.

Business established 54 years ago.

1919 sales exceeded $[illegible]

Earnings for 20 years averaged [illegible]% of capitalization outstanding from time to time.

Earnings past 6 years averaged [illegible] 3 times requirements of this entire issue.

Net Quick Assets [illegible]% this issue.

Net Tangible Assets [illegible]% this issue.

Tax Free in Ohio.
Ask us for full information.

The United Security Co.

Coshocton, Phone 1175-A. Robert Hunter, Dist. Manager

Charles Lorenz, Representative

Canton Cleveland Dayton Cincinnati

ONE HUNDRED FAMILIES NEED HOMES IN CITY

There are at the present 100 families in Coshocton who are crowded in the homes of other families according to the statement of E. A Crawford, official of the Home Building & Loan Co. in an endorsement Thursday of Mayor W. S. Tish's building campaign.

In his endorsement Mr Crawford pointed out several features which he believed should be included in the campaign.

MEXICAN ARMY HEADS IN JAIL AT YUMA, ARIZ.

LOS ANGELES, Cal., Feb 6— Charged with the kidnapping of Rudolph Ybarra from American soil and murdering him, just across the border, Captain Carlos Calles, commanding officer of the Mexican forces at San Luis, Sonora, Mexico, Francisco Moreno, his chauffeur and two other Mexican officers named Torreron and Alvaras, today were prisoners in the county jail at Yuma, Arizona, according to information received here.

The arrest of the four Mexican officers, it was said, followed exhaustive secret investigation of the kidnapping and murder of Ybarra. The investigation was declared to have been ordered by the state department at Washington.

Ybarra, it was stated, formerly had been a member of Calles' forces in Mexico, but deserted and crossed the border following a break he had with Calles. Ybarra filed charges against Calles at Hermosilla, which resulted in Calles being called for examination by the Mexican military authorities. Ybarra was said to have been kidnapped at night from the side of his wife and taken across the border and executed.

INCH AND HALF IRON BOLT TAKEN FROM BABY'S THROAT

SIOUX CITY, Ia., Feb 6.- Winsome Park, three year old son of Mr. and Mrs. Ralph Park, of Wakefield, Neb., was brought to a local hospital believed to be suffering with a growth in his throat that was interfering with his swallowing.

An X-ray examination disclosed a foreign substance of some kind. An operation was performed and an iron bolt one and one-half inches long and a half inch in diameter was removed.

The child had attempted to swallow the bolt, it appears and it became lodged in the aesophagus

The little one recovered.

WORK IS REMEDY

WASHINGTON, Feb. 6 - Europe must go to work, import less and export more, in order to correct the foreign exchange situation, Secretary of the Treasury Houston declared this afternoon.

The unfavorable exchange situation will not be adjusted until Europe begins to produce more, the secretary said.

Try This If You Have Dandruff

There is one sure way that never fails to remove dandruff completely and that is to dissolve it. This destroys it entirely. To do this, just get four ounces of plain, ordinary liquid arvon; apply it at night when retiring; use enough to moisten the scalp and rub it in gently with the finger tips.

By morning, most if not all, of your dandruff will be gone, and three or four more applications will completely dissolve and entirely destroy every single sign and trace of it, no matter how much dandruff you may have.

You will find, too, that all itching and digging of the scalp will stop instantly, and your hair will be fluffy, lustrous, glossy, silky and soft, and look and feel a hundred times better.

You can get liquid arvon at any drug store. It is inexpensive and four ounces is all you need. This simple remedy has never been known to fail.

DROPSY TREATED FREE

By Dr. Miles, the Great Specialist, Who Sends a $3.75 Trial Treatment Free

Many Report Cured after Doctors Failed.

At first no disease is apparently more harmless than dropsy, a little swelling of the eyelids, hands, feet, ankles or abdomen. Finally great shortness of breath, cough, faint spells sometimes nausea and vomiting, and a lingering and wretched death if the dropsy is not cured.

Dr. Miles has been known as a leading specialist in these diseases for 30 years. His liberal offer of a $3.75 Treatment free to all sufferers is certainly worthy of serious consideration. You may never have such an opportunity again.

The Grand Dropsy Treatment consists of four dropsy remedies in one, also Tonic Tablets and Pura-Laxa for removing the water. This treatment is specially prescribed for each patient, and is three times as successful as that of most physicians. It usually relieves the first day, and removes swelling in six days in most cases. Delay is dangerous.

Send for Remarkable Reports of Cures.

All afflicted readers may have book Examination Chart, Opinion, Advice, and a Two-Pound Trial Treatment free. Write at once. Describe your case Address, Dr. Franklin Miles, Dept. DA., 205 to 215 Franklin St., Elkhart, Ind.

INFLUENZA AND WEAK BLOOD

Run Down and Listless Condition May Make You a Target for the "Flu"

Because Blood Is Probably Thin

AT THIS TIME OF DANGER, TAKE PEPTO-MANGAN—IT BUILDS RICH, RED BLOOD.

No matter how well you usually are, if temporarily you're run down, you're a target for the influenza.

Contagion always gets listless people first. Whether they realize it or not, their blood is thin and undernourished in no condition to fight off the germs it meets everywhere.

It is a wise precaution to take a good tonic at this time of danger—some well-known builder of red, vigorous blood, like Pepto-Mangan.

And if you did not think of this in time—if you are now recovering from a fight with influenza—your blood will need help for weeks after you think the danger is past.

Take no unnecessary chances. Get Pepto-Mangan and start taking it today. Pepto-Mangan is an effective blood builder that has had the endorsement of physicians for years.

Pepto-Mangan is sold by druggists in either liquid or tablet form, just as preferred. There is no difference in medicinal value. But be sure you get the genuine Pepto-Mangan. Ask for "Gude's" Pepto-Mangan and be sure the name is on the package.—Advertisement.

LERSNER ACTED UNDER ORDERS FROM BERLIN

PARIS, Feb. 6. — Baron Kurt Von Lersner, who resigned as head of the German peace delegation rather than submit the allies list of alleged German war criminals to Berlin, acted under the authority of the German government, it was announced this afternoon by the diplomat's secretary. This announcement put a much more serious aspect upon the incident as Von Lersner's action in announcing his resignation and returning the allied list of German war offenders along with the "covering letter" to Premier Millerand had been regarded as merely reflecting Von Lersner's personal views.

SPORT NOTES

PATERSON, N. J.—Benny Valgar easily defeated Tommy Elm, of Paterson, in eight rounds.

DETROIT—Charlie Beecher, of New York, lost to Johnny Mendelsohn, of Milwaukee, on a foul in the tenth round

JERSEY CITY, N. J.—Dave Driscoll, manager of the Arena A. C. today announced that he has offered Lew Edwards, the Australian light champion a match with the winner of the Leonard-Dundee bout to be staged here February 9. Edwards recently arrived in San Francisco under the management of Tom Andrews, of Milwaukee.

DETROIT—Eddie Seiver, once star left hand pitcher of the Detroit Tigers, died suddenly on the street here late Wednesday afternoon from an attack of heart disease. He was an employe of the city at the time of his death and leaves a widow and three sons.

PARIS—Georges Carpentier, heavyweight champion of Europe is to be married during the first week of March and will sail for the United States on March 10, under contract to a moving picture company, according to a story published in the press here today. The bride-to-be was described as a "young girl," but otherwise her identity was not revealed.

BRIGHT SPOTS IN THE DAY'S NEWS

Here is a case where prayer was affected by legislative action. Professors at Ohio State University have been in dire need of increased salaries. Friends of the university and of the Ohio public school system in general have been tirelessly pleading with legislators to provide appropriations for increasing the salaries of these instructors.

Delay after delay on the part of the legislators got on the nerves of at least one professor.

He said he never read of the activities of the Ohio general assembly but that he wanted to pray: "More brains, Lord, more brains."

Now comes the announcement that the legislature will provide a 25 per cent increase for these professors and other Ohio instructors.

As a consequence, this particular professor has changed his prayer to: "What thou doest, do quickly."

GERMANS HEDGING

PARIS, Feb. 6.—Germany has disavowed Baron Von Lersner's action in refusing to transmit to Berlin the list of German officers wanted for trial and also the accompanying "covering letter," the newspaper L'Intransigeant stated this afternoon. The council of ambassadors will meet this evening to take up the Von Lersner incident.

New Idea Spreader

Wide Spread, Light Draft—Results 15 Yrs. Spreader Building

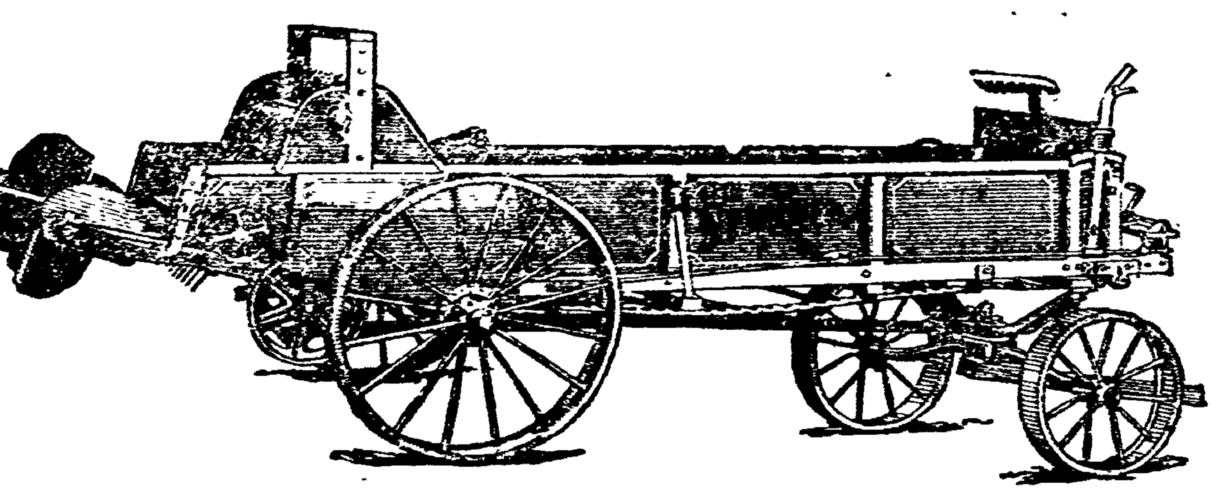

Harry B. Heaton Co.

223 WEST MAIN STREET

REPUBLICANS TO CONVENE JUNE 29 AT OHIO CAPITAL

COLUMBUS, O., Feb. 5.—The Republican State Central Committee today issued a call for a state convention here, beginning at 3 p. m. Tuesday, June 29, for the purpose of nominating Republican candidates for presidential electors formulating a state platform and transacting such other business as may come before it.

Each county may send one delegate and an alternate for every 500 votes or fraction thereof over 250 votes cast at the election for governor in 1918. Nomination papers for delegates and alternates must be filed with the county election board not later than February 26. Delegates and alternates are to be elected at the Republican primary on April 27. Ashland-co may send ten delegates and alternates: Butler-co. 22; Columbiana 30; Coshocton 12; Crawford 14; Cuyahoga 152; Darke 20; Delaware 14; Greene 16; Hamilton 160; Licking 22; Mahoning 44 Marion 18; Miami 24; Montgomery 74; Richland 22; Stark 56; Summit 59, Trumbull 26; Wayne 18.

New York Herald Has Lost Its Identity

NEW YORK, Feb 6.—The New York Herald, established by the elder James Gordon Bennet early in the last century, lost its identity today thru merging with The Sun, to conserve paper. The first issue of the combined paper tomorrow morning will be called "The Sun and New York Herald."

Old time reporters of The Herald now engaged in other business, held a reunion last night and wrote "copy" for the final edition of the paper.

Church Without Spires to Have Roof Garden

PITTSBURG, Pa., Feb. 6—A church that will attract is planned by the West and Christian church, at Highland-av and Alder-st. With this determination in view the trustees announced that a new edifice to cost half a million dollars, with a roof garden and dormitory for its members would be built immediately

The new church will be six stories high and steeples and spires will be absent. All funds set aside for the building will be used to make the church auditoriums and roof garden places where the members of the congregation will find pleasure.

Comfort Baby's Skin With Cuticura Soap And Fragrant Talcum

For sample Cuticura Talcum, a fascinating fragrance Address Cuticura Laboratories, Dept. X, Malden, Mass.

WHEN YOU WAKE UP DRINK GLASS OF HOT WATER

Wash poisons and toxins from system before putting food into stomach.

Wash yourself on the inside before breakfast like you do on the outside. This is vastly more important because the skin pores do not absorb impurities into the blood, causing illness, while the bowel pores do.

For every ounce of food taken into the stomach, nearly an ounce of waste material must be carried out of the body. If this waste is not eliminated day by day it quickly ferments and generates poisons, gases and toxins which are absorbed or sucked into the blood stream, through the lymph ducts which should suck only nourishment.

A splendid health measure is to drink, before breakfast each day, a glass of hot water with a teaspoonful of limestone phosphate in it, which is a harmless way to wash these poisons from the stomach, liver, kidneys and bowels; thus cleansing, sweetening and freshening the alimentary canal before eating more food.

A quarter pound of limestone phosphate costs but very little at the drug store, but is sufficient to make anyone an enthusiast on inside bathing.

CANADA WAITS FOR ENGLAND TO SHOW THE WAY

OTTAWA, Ont., Feb. 6.—Canadian government officials are deeply concerned over the exchange situation and Sir Henry Drayton, minister of finance, held a conference with leading financiers. It is felt however that the problem is international and that little if anything can be done by the dominion, on account of the increase in prices, there is growing agitation for the purchase of only Canadian made goods until the exchange rate gets back to normal.

HUN OFFICIALS ARE JUST ABLE TO PROTECT US

AMSTERDAM, Feb. 6.—The German government fears an anti-allied outbreak as a result of the demand for more than 800 German military and officers of state for trial before a war guilt court, according to advices from Berlin this afternoon. Minister of Defence Noske issued a proclamation warning the Berlin public of the consequences that would ensue if the foreign missions were attacked.

SO EASY! LIKE ROLLING OFF LOG

Sore, touchy corns stop hurting, then lift right out with fingers

[illegible] need suffer no longer. Wear the shoes that nearly killed you before, says the Cincinnati authority, because a few drops of freezone applied directly on a tender, aching corn stops soreness at once and soon the corn loosens so it can be lifted out, root and all, without pain.

A quarter ounce of freezone costs very little at any drug store, but is sufficient to take off every hard or soft corn or callus. This should be tried, as it is inexpensive and is said not to inflame or even irritate the surrounding tissue or skin. After you lift away the troublesome corn or callus the skin underneath is as pink, firm and healthy a sthe pal mof your hand.

SINCE 1870 SHILOH 30 DROPS STOPS COUGHS

BEGY'S MUSTARINE

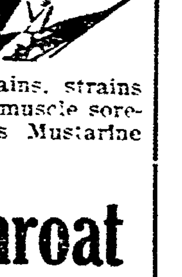

Chemist Beggy Says

For aches and pains, strains and sprains and all muscle soreness rub on Begy's Mustarine for quickest relief.

Sore Throat Chest Colds

often disappear over night when this wonderful yellow mustard preparation is used.

"Heat Eases Pain"

don't forget that and when you feel its decided warmth remember that HEAT is absolutely necessary to reduce the inflammation and scatter congestion—of course it cannot blister.

Generous box 30 cents.

BEGY'S MUSTARINE IN THE YELLOW BOX

Wise Thieves Make Off with Dressed Hogs

DELAWARE, O., Feb. 6.—It was night. The Zimmer brothers, living on a farm near here, were awakened by squeals from their hog pen.

Getting out of bed, they found four good-sized hogs with their throats cut. The would-be thieves had disappeared.

Summoning aid, the brothers performed a night butchering stunt. By daybreak the dressed hogs were hung up near the barn and the men all went into the house to breakfast.

When they came out of the house shortly after, the four hogs were gone.

Wendell's Pills

AMBITION BRAND

For Nervous People

The great nerve tonic—the famous Wendell's Ambition Pills—that will put vigor, vim and vitality into nervous tired out, all in, despondent people in a few days in many instances.

Anyone can buy a box for only 60 cents and the Wimmer-Arnold Co. is authorized by the maker to refund the purchase price if anyone is dissatisfied with the first box purchased.

Thousands praise them for general debility, nervous prostration, mental depression and unstrung nerves caused by over-indulgence in alcohol, tobacco, or overwork of any kind.

For any affliction of the nervous system Wendell's Ambition Pills are unsurpassed, while for hysteria, trembling and neuralgia they are simply splendid. Sixty cents at the Wimmer-Arnold Co.

Winter Footwear

For Men, Women and Children. Make your selections here.

Carton's

"None But Good Shoes."

Columbia Grafonola

Columbia Records

FOR FEBRUARY NOW ON SALE.

Bert W. Klein

"The Reliable Jeweler"

WM. CLOW CASH STORE

Gold Dust, box	5c
Tomatoes, Peas, Corn, can	15c
Pennant Syrup, ½ gal.	60c
Karo Syrup, 1 gal. .	90c
Matches, large box ..	5c
Bakers Cocoanut, pkg	11c
Borax Soap, 4 cakes .	25c
All Bread, per loaf ..	13c
Red Beans, can	10c
Sauer Kraut, can ..	10c
Polk's Pumpkin, can .	10c
Pears, can	10c
POTATOES—	
lb.	5c
pk.	70c
bu.	$2.80

NEWSPAPERARCHIVE® NEWSPAPERARCHIVE®

FEMALE HELP WANTED

WANTED — Piano player. Mystic theater.

WANTED—Kitchen help, Liberty Restaurant, Main and Third-sts.

MALE HELP WANTED

WANTED — Lithograph artists for zinc. One doing black and colors and two color men. Full time guaranteed for the right men. Advise experience and wages wanted. The Massillon Cleveland Akron Sign Co., Massillon, Ohio.

Men! Men! Men!

WHY NOT BETTER YOURSELVES?

Learn to run squeezer molding machines, 50 cents per hour while learning. Piece work when you get next to the work. Our shop conditions are good. Also men for general factory work. Ten hour shop. Call or apply at employment office at once.

PITTSBURGH VALVE AND FITTINGS CO.

Barberton, Ohio.

WANTED—Two lithograph pressmen who can handle poster work. Good men can make extra money. The Massillon Cleveland Akron Sign Co., Massillon, Ohio.

WANTED—Dipper, for sheet steel enameled cooking utensils. State experience and wages expected. The proper party will be given charge of this department. Address A. C. S., care Tribune.

SPECIAL NOTICES

NOTICE — Madam Belle, Scientific Palmist, Room 20 Standen Hotel. Hours 11 to 9.

WANTED—Party who took package containing tablecloth out of Walhonding flier January 17 to leave the same with Mr. Hauger at Mohawk Station. Receive reward.

The ladies of the Philathea class of the First Baptist church will hold a bake sale Saturday at 1 o'clock in Overholt & Cooper's Grocery.

PROTECTED HOME CIRCLE

Victory banquet Tuesday evening, February 10, at Busy Bee restaurant. All members invited. Report to committee by Saturday evening. Mrs. C. M. Neldon, Mrs. Lottie Zerbe, Mrs. C. B. Fleming, Committee.

FARM LANDS FOR SALE

FOR SALE—23 A. in Virginia-tp, 3 mi north of Conesville. 23 A. land, good cottage house over 200 young fruit trees. Price $1600. Inquire H. H. Staggers, 514 South 8th-st. Coshocton Phone 548.

FOR SALE—Or trade on Coshocton property 50 acres, some timber, underlaid with coal, good farming land. Inquire Fred Lutz's store, Conesville, O.

FARM FOR SALE or rent—170 acres 2 miles southeast of Warsaw. Timber buildings and fruit. Phone No. 1385-A. Parker Kimberly, 514 Wilson ave.

FOR SALE—Worth the money. General purpose farm, over half level, balance good pasture. Good fences, buildings in good repair, running water in buildings, on good road, 4 miles from Coshocton. J. C. Stillenbauer, Coshocton, R. D. 3., phone 259.

LIVE STOCK AND PRODUCE

FOR SALE—Or exchange for other stock. 2200 lb. red roan, 6 year old Percheron stallion; 2000 lb. black, 9 year old Belgian stallion. Will sell very cheap on account of other business. J. B. Lawrence, Clark, O.

FOR SALE—Four year old cow, pure bred Jersey, milking more than 1½ gallons daily. Fresh April 1. John W. Sherrard, south Seventh-st. near cemetery.

FOR SALE—We are unloading car of corn and oats Wednesday and Thursday of this week. Moore and Darling, Nellie, O.

STRICTLY FRESH Caught River Catfish. Fulton Market.

FOR SALE—Chester White sows and gilts, also fresh cows, calves at side. Alvin E. Maurer, Fresno, O.

PERSONALS

RESPECTABLE couple without children wants to adopt baby boy. No objection to single girl's baby if she herself came from good family. Address Ruth Raymonds, General Delivery, Denver, Colo.

Wanted Pressure Reduced.

Bobby was playing in the yard and had cut himself badly with a piece of tin. Running in to mother he cried: "Please, mother, turn off the blood, quick!"

FOR SALE OR RENT

FOR RENT — Suite of business rooms in Tribune building, modern in every respect. Heat furnished. Apply at Tribune.

FOR SALE—Home, Adams Street, between Park Avenue and Twelfth-St. Large five rooms and bath room complete, gas, finished floors, cement cellar, laundry in cellar, in first class condition inside and out. Chicken house and coal house. $500 down payment, balance like rent. Blake V. Mizer & Co., Real Estate and Loans. Phone 1186, Selby Bldg.

FOR SALE—A 5 room house on the corner of eighth and Vine-sts. A bargain if sold at once. Apply at premises.

CITY PROPERTY FOR SALE—We have a number of properties for sale from 4 rooms to some of the best properties in the city. They range in price from $1,400 to $10,000. See us about your wants. McConnell & Karr, Agents.

5 ROOMS, bath, gas, furnace, oak finish. A dandy nice little home at 923 Chestnut-St. A speedy sale is requested by owner. McConnell & Karr, Agents.

9 ROOMS, occupied by two families. Partially modern, close in location. Price $2750, and can be recommended. A hurry-up sale is asked of us. McConnell & Karr, Agents.

FOR RENT—5 room cottage at 617 Locust-st. Gas and electricity. Inquire at 229 N. 3rd-st after 5 p. m.

5 ROOMS, gas, water, bath, electricity, cemented cellar, little store building with small stock groceries and meats. Will sell real estate, stock or all together. Good proposition. McConnell & Karr, Agents.

MISCELLANEOUS FOR SALE

FOR SALE—Mahogany dining room suite, Queen Anne period, 9 pieces, 72 inch buffet, 54 inch table, good as new. One ton Ford truck. Call at 534 Chestnut-st.

FOR SALE—Black leather davenport good as new. Inquire 1425 E. Orchard-st.

FOR SALE—Used lumber 2x4's, 4x6's, 4x4's, sheeting, fine siding, slate, etc in good condition. Can be seen at 847 Locust-st.

Farms Wanted

We need at least 50 more farms for our new catalog. We don't claim to be the world's greatest farm agency, but we have sold more farms in Coshocton, Tuscarawas and Guernsey counties, the past year than all the other real estate agents put together. We sold 82 farms, mailed over 10,000 catalogs, and have at present over 6,000 inquiries for farms. If you have real estate to sell it will pay you to place it in the H. H. Masters farm agency, the largest agency of its kind in Ohio. Write us and we will call on you, or come to my office.

H. H. Masters and C. F. Clark, agents, Ricketts Bldg., Coshocton, O., phone 977.

WANTED TO BUY OR RENT

CENTRAL MEAT MARKET, Walnut-St., wants to buy your good butcher cattle, dressed hogs and calves. Phone 159. Tooker & Cox.

WANTED—20 head of horses weighing from 12 to 12 hundred pounds from 4 to 8 years old standing 15 to 16 hands high. Must be nice smooth horses for army service. Will pay fair prices. Will be at Abe McConnell's barn Saturday, Feb. 7; also Friday, Feb. 13. A. J. Randles, phone county 2121-R1.

WANTED TO RENT—Unfurnished 6-room modern house, close in location Possession as soon as possible. Address A. C. G., care of Tribune.

FARM WANTED — Not particular as to size or improvements, but must be a bargain. Give full description, photo, and absolutely lowest price and best terms. No dealers. G. W. Page, Coshocton, Ohio.

ROOMS AND BOARDING

FOR RENT—Two furnished rooms on first floor, modern conveniences. 148 south Second-st, phone no. 161.

FOR RENT—Furnished room. Very modern and close in. Call at 652 Walnut-st. Phone 672.

FOR RENT—Two modern furnished rooms for light housekeeping. 628 Walnut-st.

Read for Profit—Use for Results—Tribune Ads.

PUBLIC SALES

PUBLIC SALE

at my residence, 1 mile east Oak Grove Grange Hall, on

THURSDAY, FEB. 12, 1920.

At 12 o'clock sharp

LIVE STOCK—2 horses, 10 and 15 yrs. old, good workers; 11 head cattle consisting of 2 good Durham cows, 1 fresh by day of sale, 1 milking; 2 part Jerseys, fresh this month, 3 two year old heifers, 2 year old steer, 3 calves; 125 good fine wool sheep, 80 ewes due to lamb 1st of April, 43 lambs, 2 registered rams; 15 hogs, 2 Chester sows, eligible to register, due to pig in March, 13 shoats; 50 chickens.

GRAIN, Hay and Potatoes—200 bushel corn, 100 bushel oats, 300 bushel potatoes, blight proof; 12 tons timothy hay.

IMPLEMENTS—2 broad tire wagons, McCormick binder, New Idea manure spreader, grain drill, mowing machine, hay rake, 3 corn plows, spring tooth harrow, 2 sleds, rubber tired buggy, surrey, pool table, DeLaval cream separator, air tight heating stove, set single harness, 2 sets double harness, etc.

T. E. McFARLAND

F. W. Andrews, Auct.

PUBLIC SALE

We have sold our farm just east (in sight) of Keene and will offer at Public Auction on the premises all our live stock, farming implements, hay and grain, on

TUESDAY, FEBRUARY 10 th, 1920,

Beginning promptly at 12: o'clock.

The chattels to be offered are as follows, to-wit:

HORSES—General purpose mare, family broke, 6 years old; family broke mare with little age; sorrel mare 5 years old, 1300 lbs; span mules 2 and 3 years old.

CATTLE—12 yearling steers, white face and roans, good kind; pure-bred white face cow with 10 day old heifer calf at side; white face yearling heifer, roan bull calf 8 months old, good one; 2 last summer calves, both roans; 2 dry cows, one white face, other roan.

SHEEP—151 wethers, 80 of them 2 and 3 years old and 71 yearlings; 15 coarse ewes, mostly yearlings; 10 fine wool ewes 4 and 5 years old; 2 Shropshire rams, big fellows; Dorset ram and one fine wool ram.

HOGS—12 Duroc shoats, less than 100 pounds; 2 gilts and a boar, registered, Orion and Cherry King breed.

IMPLEMENTS—McCormick binder, good one; Johnson mower, Superior grain drill, all attachments, used one season; hay tedder, hay rake; corn planter, new; wagon, 3in tire, steel harrow, new; spring tooth harrow, hay ladders, 2 Oliver plows, 2 corn plows, corn sheller, grind stone, manure spreader, double set work harness. The usual small tools about a farm. The greater part of these articles are new, having been used but one year.

HAY & GRAIN—18 tons clover mixed hay in mow; few tons straw in mow 1500 pounds bran, round 200 bushels picked corn in crib.

75 LEGHORN HENS.

Attend this sale, good or bad weather, as nearly everything will be sold in doors on the big barn floor.

12 O'CLOCK

Remember the hour. Sale will begin promptly as the days are short and there are a great many things to sell. Terms will be made known on day of sale.

C. W. and FRANK E. KARR.

Foster and Barrett, Auctioneers.

BUSINESS OPPORTUNITIES

MODERN HOMES WANTD—We have buyers for five and six room house with bath and furnace. Owners should see us at once, we can make immediate sale at good price if the property is in good shape and fairly well located. Geo. S. Caton, Real Estate & Insurance, 552 Main-st.

McCONNELL & KARR

have a number one list of farms and will be pleased to mail you list upon request. When the snow leaves, will take pleasure in showing you the ones that are of interest.

LET US SELL YOUR HOUSE—Phone us if you will sell your property at a just and fair price, and we will furnish buyer for same at once. Remember it will cost you nothing unless the property is sold. Blake V. Mizer & Co., Phone 1186, Selby Bldg.

WE HAVE BUYERS

for farms. You have land for sale. Let's get together and do business. What do you say?

McConnell & Karr, Agents.

AUTOMOBILES AND ACCESSORIES

FOR SALE—1918 Model 5 passenger Ford car. Run less than 3000 miles. Best of condition. No use for same. Will demonstrate. Call evenings after 6:00. 647 Orange-st.

FOR SALE—One 1915 Ford touring, one 1918 Ford touring, one 1915 Ford touring, one 1919 Dort tourning. If you are in the market for a good car Don't fail to see these. These cars as good as new. Laymon Restaurant, Warsaw, O., phone 125.

Simple Perfume Making.

At first thought it might seem an impossible feat to collect the perfume of flowers after it has escaped into the air, yet it seems simple enough by a method that the Scientific American describes. Fresh, high-scented blossoms are placed in an uncovered bowl filled with water and set near the "collector," which consists of a common glass funnel with the small end closed. The funnel is filled with a mixture of crushed ice and salt and suspended in an upright position. Moisture from the air of the room forms on it and unites with the emanations from the flowers. As the moisture collects it runs off the tip of the funnel into a receptacle. If this liquid is mixed with an equal amount of pure alcohol, the perfume of the flowers is preserved indefinitely.

PROPERTIES FOR SALE by MASTERS & CLARK.

7 ROOM Cottage on east Walnut. Water and gas. A good home for the money. $1250.

GOOD 5 room house on John-st; newly painted, large rooms, good cellar, large garden, shop 30x36, cemented floor. Price $2200.

GOOD 6 room house on Kenilworth-av. Water and gas, large lot. A bargain at $2000.

GOOD 7 room house on south Eighth-st. Close in; water and gas, good cellar, large lot, cistern. Will fix to suit purchaser.

LARGE 7 room house on Wilson-av. Horse in good shape, water and gas, barn 24x30, good shape. A real bargain at $2500.

FINE brick home between Fourth and Fifth-st, close in; strictly modern; house can not be built for $6000.00. Come and let us show you. Price $5500.

FINE home on south Seventh-st, close to fair ground. 7 rooms, bath, large cellar, good lot. Price $3600.

GOOD 8 room house on Vine-st, off Seventh; water and gas. A bargain at $2600.

A GOOD home on Fifteenth-st; 6 rooms; newly painted, good lot, gas and water. Will fix to suit purchaser.

GOOD 5 room house on Fair-st. Large lot, some fruit, barn. Cheap at the price—$1800.

FINE 7 room house on Fourteenth-st, close to Walnut; modern, large cemented cellar, fine shape. A bargain at $3250.

FINE modern home on Adams-st, close to Fifteenth st. One of the best finished homes on the east end. Better come and see it at the bargain price of $3550.00.

LARGE 14 room house close in. A bargain at the price asked. A good investment. Renting now for $70 per month. Price $5000.

GOOD 6 room house on Orange-st close in. Bath, gas, large lot. Price $4000.

GOOD 4 room house on south Eighth-st. A bargain at $1500.

GOOD 5 room house on south Tenth-st. Water, bath, gas, good cellar, good lot, cistern. Price $2500.

5 ROOM house on Pine-st. Good shape, water and gas, good lot. Price $1800.

GOOD 6 room house on Eleventh-st, close to Chestnut, water and gas, small garden. A real bargain at $4800.

A NICE little home on John-st of six rooms. Nearly new house, good lot, garage, good cellar, water and gas. A bargain at $2300.

A GOOD business block on east Main-st, 36x60, lot 36x90. A bargain at $6000.

A FINE little home in Roscoe. House new, good lot. This property cheap at $2000. Bargain price $1100.

GOOD little home in Keene 5 roomed house, newly painted; good lot. A bargain at $650.

LARGE double house in West Lafayette, close in. Come and look it over. Price $3200.

A FINE building site on south Seventh-st. corner lot. Bargain price $4000.

A REAL bargain on south Seventh-st, close in. 8 room house; water, gas and bath. Price $3300.

MASTERS & CLARK.

Ricketts Bldg. Phone 977.

NOTICE!

State of Ohio, Coshocton County, ss.
In the Probate Court
To Whom it may Concern:

Notice is hereby given that accounts and vouchers have been filed in the office of said court, by administrators of the following deceased persons, to-wit:

Isaac Helwig,
Daniel J. Lower,
Christena Leavengood,
Frank Ashman.

And by the executors of the wills of the following deceased persons, to-wit:

Elizabeth J. Collier,
James R. Johnson,
Jacob Hammer.
Wm. F. Mowery.
Lucy Dodd.
P. M. Moore.

And by the guardians of the following persons, to-wit:

R. B. Hays Wood, Drunkard.
Louisa A. Branson, Imbecile.
Thomas S. Humrickhouse, minor.
Ralph S. Humrickhouse, minor.
Martha Brillhart, Imbecile.
Michael Borgenkircher, Lunatic.
Mary C. Laughlin, Imbecile.
Henry H. Hahn, Lunatic.
Minor heirs of W. A. Clark, deceased
Frances Irene Carpenter, minor.

And by the trustees of:

Sue M. Toland.

All persons interested in said accounts or trusts in any way whatever, will take notice that the same have been set for hearing on the 8th day of March, A. D., 1920, at or before which time exceptions may be filed to any of said accounts, and the same will be heard at that date or at such other time as the Court may designate.

MILO C. ELY,
Judge Probate Court.

Feb. 6,13,20,27.

ADMINISTRATOR'S SALE OF REAL ESTATE.

In pursuance of an order of the Probate Court of Coshocton County, Ohio, I will offer for sale at public auction on Saturday, the 28th day of February 1920, at eleven o'clock a. m., at the door of the court house in the city of Coshocton, the following described real estate, situate in the county of Coshocton, state of Ohio, Virginia township, at Willow Brook, to-wit: being the west half of the northwest quarter of Section 9, Range 7, Township 4, of the unappropriated lands in the Military District subject to sale at Zanesville, Ohio, estimated to contain eighty acres (80) be the same more or less, and being the same premises sold and conveyed to the said Benjamin F. Dawson by Lucetta Taylor, by deed bearing date of July 12, 1907, and recorded in Volume 105 at page 180 of the Records of Deeds of said county, and by Linza Dawson, Administrator with the will annexed of the estate of Lucetta Taylor, deceased, by deed bearing date of May 26th, 1910, and recorded in Volume 113 at page 96 of the Records of Deeds of said County. Appraised at $3000.00. Terms of sale, cash.

CLYDE M. BURKLEW,
Administrator of the estate of Benjamin F. Dawson, deceased.

C. O. Turner, Attorney.
Feb, 6; 13; 20.

Appointment of Executor

ESTATE OF William M. Elder, deceased.

Notice is hereby given that W. H. Elder has been appointed and qualified as executor of the estate of William M. Elder, deceased, late of Coshocton County, Ohio, Jan. 21, 1920.

MILO C. ELY
Probate Judge.

Jan. 23-30; Feb. 6.

SHERIFF'S SALE IN PARTITION

The State of Ohio, Coshocton County, Probate Court. No. 7985 833.

Notice is hereby given that on Thursday the 19th day of February, 1920, at the hour of one o'clock P. M. I will offer for sale at public auction on the premises in the Village of Isleta, Ohio, the following real estate, to-wit:

Situate in the Township of Oxford, County of Coshocton and State of Ohio, to-wit: Known as lots five (5), six (6) and seven (7) in the town of Oxford Station, County and State aforesaid.

Also a tract situated in the County of Coshocton in the State of Ohio and in the Township of Oxford and bounded and described as follows: Being so much of the 1st quarter of the 5th township and 4th range of lands set apart for satisfying warrants for military services as is contained in the following boundary, to-wit:

Beginning at a stone on the north boundary line of lands owned by Henry Wolf and at the south east corner of a tract or parcel of land conveyed by the heirs of Samuel Wolf, deceased to Mary J. Welch by deed bearing date the 2nd day of March A. D. 1877, thence south 86½ degrees east on the north line of Henry Wolf 5.77 chains to a stone at the south west corner of a tract or parcel of land conveyed by the heirs of Samuel Wolf, deceased, to Margaret A. Jones by deed bearing date the 2nd day of March A. D. 1877; thence north 8⅝ degrees east 9.14 chains to a stone at the north west corner of said Margaret A. Jones lot and on the south boundary line of lands owned by Pittsburgh, Cincinnati and St. Louis Railway Company; thence north 89½ degrees west 5.77 chains to a stone at the north east corner of said Mary J. Welch's lot; thence south 2⅜ degrees west 8.84 chains to the place of beginning containing 5.19 acres more or less and being the same lot which was conveyed to Henry F. Wolf by the heirs of Samuel Wolf, deceased by deed bearing date March 2nd, 1877.

Also a tract situated in the County of Coshocton, in the State of Ohio and is such part of the lands of which the said Samuel Wolf was seized at the time of his death as lies south of the Pittsburgh, Cincinnati and St Louis Railroad and being so much of the 1st and 2nd quarters of the 5th township and 4th range of lands set apart for satisfying warrants for military services as is contained in the following boundary, to-wit: Beginning at a stone on the north boundary line of the lands of Henry Wolf and at the south east corner of a lot of land conveyed to Elizabeth Cole; thence south 86½ degrees east 5.97 chains to a stone; thence north 2⅔ degrees east 8.84 chains to a stone on the south boundary line of the P. C. and St. L. R. R. Co. thence north 89½ degrees west 5.97 chains; thence south 2⅜ degrees west 8.53 chains to the place of beginning containing 5.19 acres more or less subject to the right of way of 16 feet on the south end of said lot for all the parties now or hereafter owning lands east of the above described lot south of said railroad and which was heretofore owned by said Samuel Wolf, deceased and being the same premises conveyed to said Mary J. Welch by Louisa Lybarger et al, March 2nd A. D. 1877.

Town Lot No. 5 appraised at $160.00 No. 6 at $160.00, No. 7 at $2835.00.

First tract of land appraised at $745.00, second tract of land at $670.00. Appraised as a whole at $1570.00.

Said premises to be sold on an order of sale in partition from the Probate Court of Coshocton County, Ohio, and directed to me as sheriff of said county.

Terms of sale—Cash.

Given under my hand this 16th day of January, 1920.

EARL S. CULLISON,
Sheriff of Coshocton County, Ohio.

J. C. Daugherty, Attorney
Jan. 16,23,30; Feb 6,13, sold; Feb. 19.

ADMINISTRATOR'S SALE OF REAL ESTATE.

In pursuance of an order of the Probate Court of Coshocton County, Ohio, I will offer for sale at public auction on Monday, the 1st day of March, 1920, at two o'clock p. m. on the premises, two and one half miles west of West Carlisle, the following described real estate, situate in the County of Coshocton, state of Ohio, Pike township, and bounded and described as follows, to-wit: being a part of the N. E. Quarter of Section 5, Township 4, Range 9, beginning at the N. E. Corner of said Quarter Section, thence S. 1½ degrees W. 6 chains, 75 links to a stake; thence S. 77 degrees W. 20 chains to a stake; thence S. 60 degrees W. 11 chains 34 links to a stake, thence N. 43¾ degree W. 7 chains, 53 links to a stake; thence S. 89½ deg. 1 chain, 53 links to a stake; thence N. 1½ deg E. 12 chains 59 links to the N. W. Corner of said Quarter Section; thence S. 88½ deg. E. 32 chains 86 links to the place of beginning, containing 37 acres more or less. Excepting therefrom a tract of 20 acres more or less, sold and conveyed by said Joseph Rine (unmarried) to A. S. Greene and Martha Green, his wife, by deed dated March 19, 1918, and recorded in Volume 125, page 136, Coshocton County Record of Deeds, to which records reference is hereby made for more complete description. Appraised at $425. Terms of sale, cash.

S. F. CHANEY
Administrator of the estate of Joseph Rine, deceased.

Merrell, Shepler & Burklew, attorneys.
Jan. 30; Feb. 6, 13, 20.

LEGAL NOTICE

Jack E. Reeder, whose place of residence is unknown, will take notice that on the 16th day of January, 1920, Mary F. Reeder filed her certain petition against him in the Probate Court of Coshocton County, State of Ohio, in which she prays for divorce from him on the ground of gross neglect of duty, and that he must answer said petition before February 28th, 1920 or the same will be taken as true and hearing will be had thereon accordingly, thereafter.

L. N. STAATS,
Plaintiff's Atty.

Jan. 16,23,30; Feb. 6,13,20.

Appointment of Administrator

ESTATE OF Frances Irene Carpenter, deceased.

Notice is hereby given that Edward A. Carpenter has been appointed and qualified as administrator of the estate of Frances Irene Carpenter, deceased, late of Coshocton County, Ohio Feb. 5, 1920.

MILO C. ELY,
Probate Judge.

Feb. 6,13,20.

Present and Prospective.

June is the circus month—also the month of some one-ring affairs that lead to circuses later.—Boston Transcript.

Latest Markets

LIVE STOCK MARKETS

PITTSBURGH

PITTSBURG, Feb. 6.—CATTLE—Supply light, market steady.

Choice and prime	1500@1550
Good	1450@1500
Tidy butchers	1300@1400
Fair and common	1150@1200
Com to good fat cows	850@950
Heifers	1100@1200
Fresh cows and stringers	70@140
Veal calves	2100

SHEEP and LAMBS—Receipts 300 head, market steady.

Prime wethers	1400
Good mixed	1300@1350
Fair mixed	900@1100
Culls and common	500@800
Lambs	2000

HOGS—Receipts 10000 head, market lower.

Prime heavy hogs	1475@1500
Mediums, heavy yorkers	1540@1550
Pigs	1450@1500
Roughs and stags	800@1100

CLEVELAND

CLEVELAND, O., Feb. 6.—CATTLE—Receipts 200 head, market slow.

CALVES—Receipts 200 head, market steady. Top 2000.

SHEEP and LAMBS—Receipts 1000 head, market steady. Top 2025.

HOGS—Receipts 3000 head, market weak.

Yorkers	1500@1525
Mixed and pigs	1500
Heavies and mediums	1450
Roughs	1250
Stags	1000

EAST BUFFALO

EAST BUFFALO, Feb. 6.—CATTLE—Receipts 100 head, market slow.

Prime steers	1450@1500
Shipping steers	1150@1300
Butcher grades	1200@1350
Heifers	1500@1525
Cows	1000@1057
Bulls	1050@1100
Milk cows and stringers	125@175

CALVES—Receipts 1200 head, market active.

Cull to choice	1200@2150

SHEEP and LAMBS—Receipts 2250 head, market steady.

Choice lambs	1200@2185
Yearlings	1200@1900
Sheep	500@900

HOGS—Receipts 3200 head, market stronger.

Yorkers	1575@1600
Pigs	1550@1590
Mixed	1560@1590
Heavy	1525@1575
Roughs	1235@1350
Stags	900@1050

CLEVELAND PRODUCE

CLEVELAND, Feb. 6.—

BUTTER—
Creamery extra—64@64½
Firsts—63@63½.
Prints—1 cent up.
Packing—45.

OLEOMARGARINE—
First grade—39@40½.
Second—29½@30.
Nut—30@31.
Pastry—33.

EGGS—Fresh—61.

POTATOES—
Whites, $7@$7.10 per 150 lb sack.

LIVE POULTRY—
Fowls—30@33.
Heavy grades—38@40.
Roosters—21@22.
Springers—29@35.
Ducks—36@38.
Geese—25@33
Turkeys—35@38.

LOCAL QUOTATIONS

(Corrected by Hanley Milling Co.)
Wholesale

	Per Bu.
Wheat No 1	$2.50
Oats	.85
Corn	1.50
Flour, bbl	1360

Retail.

Bran in purchasers bags	$2.50
Middlings in purchasers bags	3.00
Screenings	2.50
Oats	1.00
Corn	1.75
Cotton seed meal per 100 lbs	4.25
Oil meal, per 100 pounds	4.80
Tankage	6.00

POULTRY

(Corrected by Charles E. Lorenz)
Wholesale.

Hens	.26
Springers	.25
Ducks (colored)	.25
Ducks (white)	.25
Geese	.24
Turkeys	.38

Retail

Hens	.30
Springers	.30
Roosters	.20
Geese	.30
Turkeys (alive)	.45
Ducks (colored)	.20
Ducks (white)	.32

SEED MARKET

(Corrected by Charles E. Lorenz)
Selling Price

Red Tops	$ .22
Alfalfa	26.00
Blue Grass	4.50
Orchard Grass	4.75
Mammoth Clover	35.00
Red Clover	36.00
Alsike	36.00
White Sweet	22.00
Timothy	7.00
Rape seed, per lb	.16

THOMSON FEED STORE
Buying Price

Loose hay (new)	$25.00
Baled hay	27.00
Baled straw	10.00

Selling Price

Salt, 100-lb sack	$1.00
Salt, bbl	2.50
Timothy, per bu	6.25

STOCK MARKET

NEW YORK, Feb. 6.—Violent advances were made at the delayed opening of the stock market today, gains of from fractions to seven points being scored in the entire list.

Steel common rose ⅝ to 100⅞; Crucible jumped seven points to 216; Republic steel 2 points to 107½ and Baldwin loco 2¼ to 110½.

General Motors advanced seven to 282 while Pierce Arrow was 3½ higher at 60½.

American woolen rose over four points to 137½ and International Paper gained 2 points to 76¾.

Mexican Pete led the oils with an advance of 4½ to 184. Pan American Pete rose 2½ to 83; Texas Company 1¼ to 177¼ and Royal Dutch ¼ to 102¾.

The railway shares were also in demand. Southern Pacific advancing nearly 2 points to 96¾. Reading ¼ to 72¼ and St. Louis and San Francisco 1½ to 176½.

CHICAGO GRAIN OPENING

CHICAGO, Feb. 6.—Corn opened ⅝ lower to ⅝ higher. Oats opened ¼ cent lower to ½ cent higher. Provisions opened 20 cents lower to 8 higher.

Corn—May 132¼ to 132⅝; July 127¾ to 128½.

Oats—May 78¾ to 78¼; July 72 to 72⅛.

Pork—May 3600.

Lard—May 2155 to 2150.

Ribs—May 1865; July 1915.

Over the County

NEW MOSCOW

Mr and Mrs. Emory Wright entertained at Sunday dinner Mr. and Mrs Ralph Wright, of Coshocton, Mr and Mrs. Grover Venzie and children, Mildred and Maxine of Pleasant Hill, Mr and Mrs. Bruce Norris and children, Norma and Carl.

Mr Guy Parks and daughter, Mary, attended church at the Branch Sunday.

Protracted meeting has closed at this place on account of sickness.

Twila Senter has returned home from Roscoe where she has been attending school.

Mr and Mrs Byrl Roberts, of the Branch, visited Sunday with Mr. and Mrs Cliff Keifer.

Mrs Dewey Norris and children visited Saturday and Sunday with her parents, Mr. and Mrs. William Gimble.

Mr. and Mrs Lester Marshall spent Sunday with Mr. and Mrs. Anderson Marshall of the Branch.

Mr. and Mrs. Emory Wright, Mr. and Mrs. John Wright and sons, Cecil and Byrl, spent Monday evening with Mr and Mrs. H. E. Butz, of Milfork.

Mr Fred Smailes spent Friday in Dresden

Mr. Edward Dickerson, of Coshocton, was at this place Tuesday.

Rev. Bay took dinner last Thursday with C. E. Haines.

Mr. Aretas Wright and wife, John Wright and Mrs C. E. Haines spent one day in town last week.

KEENE.

Miss Leona Huprich and Miss Marie Klein, high school students, visited at their homes near Chili over the week end.

Mr. and Mrs. Glover Porter, of Columbus were week end guests at the home of Mr. and Mrs. C. C. Porter.

Mr. and Mrs. Glenn Myers, of Warsaw spent Sunday at the home of Mr. and Mrs. C. J. Miller.

Floyd Craig was the guest of his grandmother, Mrs. Jane Hamilton, Coshocton, Saturday and Sunday.

Mrs. M. J. Valentine and Mrs. Jay Seward are serving as nurses during the flu epidemic.

Alva McCaskey was taken back to the City hospital at Coshocton Monday suffering from a recurrence of appendicitis.

Miss Marjory Seward was the guest of Miss Mary Sterheim at Warsaw last week.

Mr. and Mrs. Lloyd Uhl and son George, of Millersburgh spent Monday at the home of Mr. and Mrs. Lemuel McCaskey at Keene.

Miss Ethel Norman is the guest of Mr. and Mrs William Cramblett, Coshocton Route 3.

Russell Karr and Miss Grace Karr, of Coshocton spent Sunday at the home of their parents, Mr. and Mrs. W. D. Karr.

Earl Pew, of Columbus, spent last week at the home of his parents, Mr. and Mrs. Levi Pew, near Keene.

Consult Belasco before he leaves.

NO LABOR TROUBLES

WASHINGTON, Feb. 6.—Denial that labor plans a series of strikes beginning May 1, was made today by Hugh L. Kerwin, director of the division of labor adjustment in the department of labor. He said there was practically no labor trouble in the United States today and he condemned all reports of impending trouble as "malicious."

GOES TO REFORMATORY

COLUMBUS, O., Feb. 6.—Pleading guilty to manslaughter, Ella Jackson, colored, indicted for first degree murder, of her two weeks old baby with carbolic acid, was sentenced to the Marysville reformatory for women by Judge Sayers.

FIRE AT HALIFAX

HALIFAX, N. S., Feb. 6.—The main building of Kings college, the oldest educational institution in Canada, was destroyed by fire with the loss of $250,000 last night. Adjoining buildings were damaged and many valuable paintings lost. Kings college was chartered in 1788.

ANOTHER BIG LOSS

CHILLICOTHE, O., Feb. 6.—More than 20,000 bushels of oats, valued at $19,000, were condemned today at Camp Sherman as unfit for consumption.

Announcement of Candidates

Editor Tribune and Times-Age:

Will you please announce my name as a candidate for Treasurer of Coshocton-co, subject to the will of the Democratic primary, August 3, 1920.

D. M. FRY.

NewspaperARCHIVE® NewspaperARCHIVE®

PASTIME THEATRE TONIGHT

DOUGLAS FAIRBANKS in "BOUND IN MOROCO."

Also BEN TURPIN, that cock-eyed guy, in "EAST LYNNE WITH VARIATIONS"

— UTAHNA —

TODAY AND TOMORROW

WM. S. HART In 'SELFISH YATES'

The "man who is taking 'Buffalo Bill's' place" is showing in the best picture of his long and distinguished career. This is another of those brilliant stories of the First Frontier that have made him the idol of all Americans who enjoy a thrill.

Roscoe Fatty Arbuckle in "COOK"

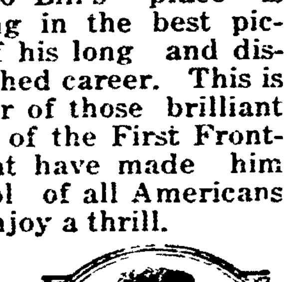

It is a scream.

Also WILLIAM DUNCAN in "SMASHING BARRIERS"

The Final Clean-Up Sale of Coats at HALF PRICE

THIS sensational sale begins tomorrow. Never before has Coshocton seen such a big selection of Coats at Half Price. As a result of the McKeown-Settle policy that no Coats shall be carried from one season to another every Cloth Coat in stock must go at this sensational reduction.

There is yet many of the popular materials left—such materials as Bolivia, Velour, Silvertone, Kersey Cloths, Mixed Worsteds. Many have fur trimmings, while the better Coats are silk lined. From this assortment a choice selection can easily be made without worrying about the price.

$19.75 Coats $9.88	$22.50 Coats $11.25
$25.00 Coats $12.50	$27.50 Coats $13.75
$35.00 Coats $17.50	$37.50 Coats $18.75
$42.50 Coats $21.25	$45.00 Coats $22.50

$59.75 Coats $29.88

PLUSH COATS REDUCED

FOR TOMORROW—SELLING AT..........

ONE THIRD OFF

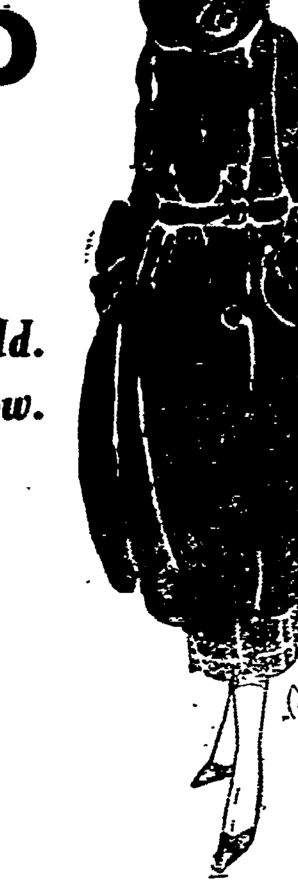

THE Plush Coat is the most conservative and most stylish Coat for all occasions, that is sold. One selected from this collection will serve as your best Coat next winter as well as right now.

If you are a believer in true economy you will select yours early.

$25.00 COATS $16.75	$27.50 COATS $18.35
$35.00 COATS $23.35	$39.50 COATS $26.35

$75.00 Coats $50.00

The McKeown-Settle Company

NEW WORKMEN'S STORE MAY BE BIG THING, IS LABOR'S BELIEF

When the newly organized co-operative society meets Thursday, February 12 at the City hall at 7:30 p. m. the most important business to come before the meeting will be the selection of a site for the location of the new co-operative store.

The society is composed of union labor, but the identity of the officers and membership is kept secret, "until such time as we feel the project can be brot out into the open without fear of the consequences," a member said Friday.

The plans as conceived by the promoters are comprehensive and far reaching. The ultimate object is the establishment of a huge general store in Coshocton to carry a complete line of almost everything a workingman or farmer needs.

The beginning is of necessity to be small. Stock in the company will be scattered among all the local unions and individuals who may be interested. The shares are sufficiently small in denomination—ten dollars—to permit the widest distribution.

That the stock is finding ready sale is indicated by the report of two local unions, the two subscribing for $2,200.

Each local has a member appointed to solicit stock subscriptions within the local.

No plans have been evolved to reach the farmers as yet. This will be taken up and worked out later, a member of the society said Friday.

If the attitude of the members of the society may be accepted as a criterion to the measure of success that will attend the effort, the project will develop into one of the city's leading retail concerns, is the belief of those intimate with the inner-most workings of the near-secret society.

"It is the same spirit that animates the Bolshevist, with the happy difference that the discontent is developing in fertile, sane and cool minds," said an exponent of the plan today. "These men seek reforms that they know they are entitled to—the lowering of excessive prices. They are planning deliberately, not to wreak revenge, but for self-preservation. There is no bitterness for the wrongs they have suffered, only hope and determination for a better deal in the future. I don't believe the true scope of the movement now on foot among labor in Coshocton is understood," he continued, "or there would certainly be a well defined movement to get under cover."

It was intimated that the entire proceedings of the organization is not reaching the general public and that when the time is considered ripe some developments of unexpected proportions may be disclosed.

MARKETS By Wire

CHICAGO

CHICAGO, Feb. 6.—HOGS—Supply 26000 head, market heavy, hogs 10 cts; others steady to 10 cts higher.

Bulk	1390@1440
Heavy weight	1365@1410
Medium weight	1400@1435
Light weight	1410@1456
Light lights	1375@1430
Heavy pack sows, smooth	1315@1340
Packing sows, rough	1275@1315
Pigs	1300@1375

CATTLE—Receipts 7500, market very slow, mostly steady.

BEEF STEERS—	
Medium and heavyweight	1510@1600
Choice and prime	1510@1700
Medium and good	1125@1514
Light weight	1225@1600
Good and choice	1225@1600
Common and medium	1700@1050
BUTCHERS CATTLE—	
Heifers	650@1275
Cows	650@1150
Bulls	725@1100
CANNERS & CUTTERS—	
Cows and heifers	525@ 650
Canner steers	625@ 775
Veal calves	1650@1800
Feeder steers	785@1175
Stocker steers	700@1050
Stocker cows and heifers	675@ 900
Stocker calves	775@1100

SHEEP—Receipts 8000 head, market 25 cents up.

Lambs: 84 lb. down	1775@2025
Lambs: culls and common	1450@1550
Yearling wethers	1500@1800
Ewes	1075@1375

TOLEDO GRAIN

TOLEDO, O. Feb. 6.—Grain close:
Corn 3 yellow—154.
Oats 2 white—88@89.
Rye 2—171.
Barley 2—136.
Clover cash—3590.
February—3550
March—3490.
April—3250.
April—3250.
October—3500.
Alsike cash and March—3575.
Timothy cash 17 and 18 crops—660.
1919 crop—670.
March—675 bid.
April—675
May—665

CASH GRAIN

CHICAGO, Feb. 6.—Cash grain:
Wheat 2 red 245.
2 red 240@245.
2 hard winter 235.
3 hard winter 240.
3 northern spring 235.
Corn 3 mixed 142.
3 white—143@145.
3 yellow—142@143½.
4 mixed 138@141.
4 white 139½@142.
4 yellow 139@141½.
Oats 2 white 84@84½.
3 white—83@84.

CHICAGO GRAIN CLOSE

CHICAGO, Feb. 6. Corn closed ½ to 2½ lower. Oats ¾ lower. Provisions closed steady to 7 cents lower.
Corn—February 138, May 130¾; July 127¼ 1½.
Oats—May 77@76⅞; July 70@69⅞.
Pork—May 3470, July 3490.
Lard—2140; July 2185.
Ribs—May 1850; July 1897.

NO RAIN WATER?

Don't Worry RUB-NO-MORE WASHING POWDER breaks hard water. Ask your grocer.

CARD OF THANKS

We desire to thank the friends and neighbors for help and sympathy extended during the illness and death of our husband and father.

Mrs. Jos. Wilson and children.

From coal miner in England to America's greatest pulpit orator. Hear Dr. Cadman at Grace M. E. Church Friday night.

MOOSE NOTICE!

Special meeting tonight at seven o'clock to arrange for the funeral of Brother Murphy.

F. O. FAHNER, Dict.

YE OLDE TIME PIE SOCIAL AND DANCE

By the Women of the Mooseheart Legion, Chapter No. 357

MONDAY NIGHT, FEB. 9th, 1920

Everybody Come.

BOWLING

Hitting the wood for a total of 987 pins, the Buckeyes outstripped the Bontley Stars in a fast quintet match on the Pastime alleys Thursday evening.

McKernan, of the Buckeyes, secured the high total of 242 and the high individual score of 93.

Buckeyes

Lorenz	57	64	65	186
Bolen	52	61	56	169
Mullett	58	65	69	192
McKerhan	93	74	75	242
Davis	66	75	57	198
Total	326	339	322	987

Stars

Abbott	56	59	57	172
Laird	69	66	62	197
Wagner	56	64	78	189
Bontley	51	66	57	174
Lorenz	50	64	67	182
Total	281	319	314	914

JERSEY CITY—Joe Lynch knocked out Eddie Siegel, in the third round of a scheduled eight round bout.

TOO LATE TO CLASSIFY

FOR SALE—Water motor washer in good condition. Call phone 123-2R.

LOST—Small purse last Monday. Contained small sum. Please return to Adjt. Schroeder, 136 Chestnut-st.

LICENSED TO MARRY

Harvey House, 20, rubber worker, city, son of Mr. and Mrs. F. A. House, city, and Miss Mary Finzell, 18, daughter of Mr. and Mrs. John Finzell, city.

ARE IMPROVING

Mr and Mrs James Welker who have been confined to their home on North Twelfth-st for the past week with influenza are improving.

LEAVES LAW WORK TO BECOME PRIEST

James R. Murphy.

James R. Murphy of the former law firm of Murphy & Brown, Chippewa Falls, Wis., and his law partner will be ordained priests in Chippewa Falls next May. They gave up their law practice in 1916 and entered the Holy Ghost Fathers' college at Norwalk, Conn. The two have been chums all their lives.

BLOODY SHIRT IS A CLUE TO GIRL'S MURDER

CLEVELAND, O., Feb 6.—With the finding of a blood stained shirt in an attic room of the east 55th-st rooming house, behind which the murdered body of Mrs. Frances Stockwell, chorus girl, was found last Sunday, police today believe they have solved the mystery which has surrounded the case.

The bloody shirt was found in the room of a man arrested yesterday, he is a soldier. Last Tuesday he was taken to a hospital suffering from temporary derangement. During his mutterings, he spoke of "the murdered girl." Another roomer in the house declared that he heard a girl in the soldier's room Sunday morning say:

"Don't hit me again."

Consult Belasco before he leaves.

NEW YORK—Benny Leonard will step out of his class to take on Mike O'Dowd, the middleweight champion if he knocks out Johnny Dundee in Jersey City next Monday night.

Dave Driscoll, promoter of the Leonard-Dundee bout, today announced that he has offered Leonard the O'Dowd match with the proviso that the lightweight champion must put Dundee away and Benny has agreed to try for it.

CARD OF THANKS

We wish to thank our friends and neighbors for the kindness and sympathy shown us during the death of our father; also Rev. Brooks and Rev. Falkenstein for the words of condolence, and the ones who sang the beautiful songs, also the ones who assisted with the floral offerings.

Frank and Chas. Shurtz.

FLU AT LITTLE ROCK

LITTLE ROCK, ARK., Feb. 6.—All churches, schools, theaters and other public gathering places were closed, and public funerals were prohibited in a rigid quarantine ordered against influenza here today.

LICENSED TO MARRY

Frank Stonebrook, 36, city, miner, and Mrs. Della Pittson, 36, city

Consult Belasco before he leaves.

The Dealings of This Bank

with its customers are absolutely confidential. Particulars regarding accounts on our books are only supplied to our customers in person, their known representatives, or when authorized in writing.

On this basis we invite your account.

COSHOCTON NATIONAL BANK

The Big White Bank On The Corner

NewspaperARCHIVE®